

Handwritten initials

SURVEY IN SECTION 29, TOWNSHIP 26 SOUTH, RANGE 6 WEST, W. M.

Surveyed for Barbara Fowler by Don E. Garrett

April, 1971

Scale 1" = 100'

o-Set 5/8" I. Rod

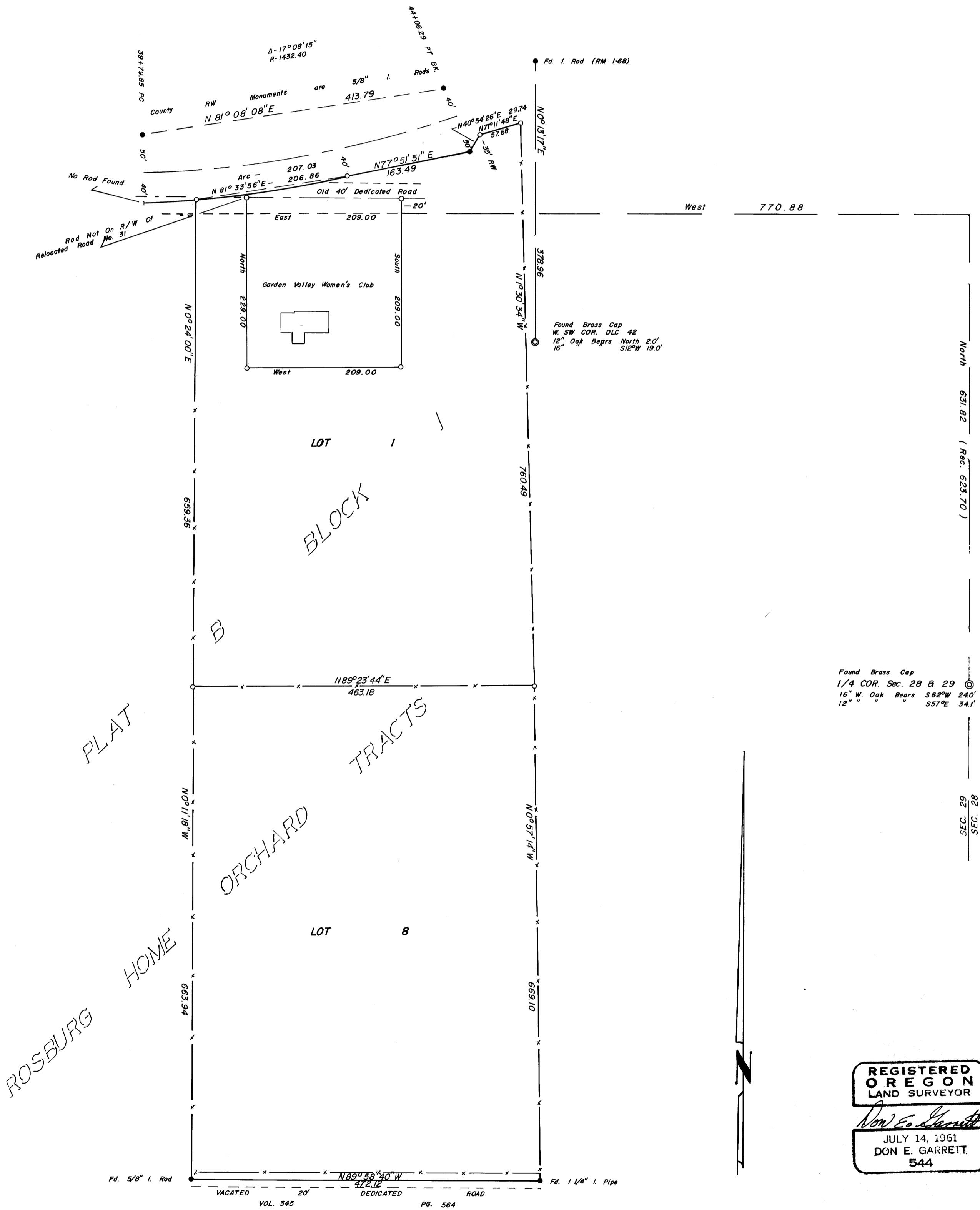

Found Brass Cap
1/4 COR. Sec. 28 & 29
16" W. Oak Begrs North 2.0'
12" " " " " 562°W 24.0'
12" " " " " 557°E 34.1'

REGISTERED
OREGON
LAND SURVEYOR
Don E. Garrett
JULY 14, 1961
DON E. GARRETT
544

SEC. 29
SEC. 28