

COUNTY SURVEYORS FILE DATA
DO NOT REMOVE FROM OFFICE

C.S. FILE 36/2
M 41-30

NOTE:
BEARINGS BASED ON
S. 28° 05' W, PER C.S. FILE 54/103

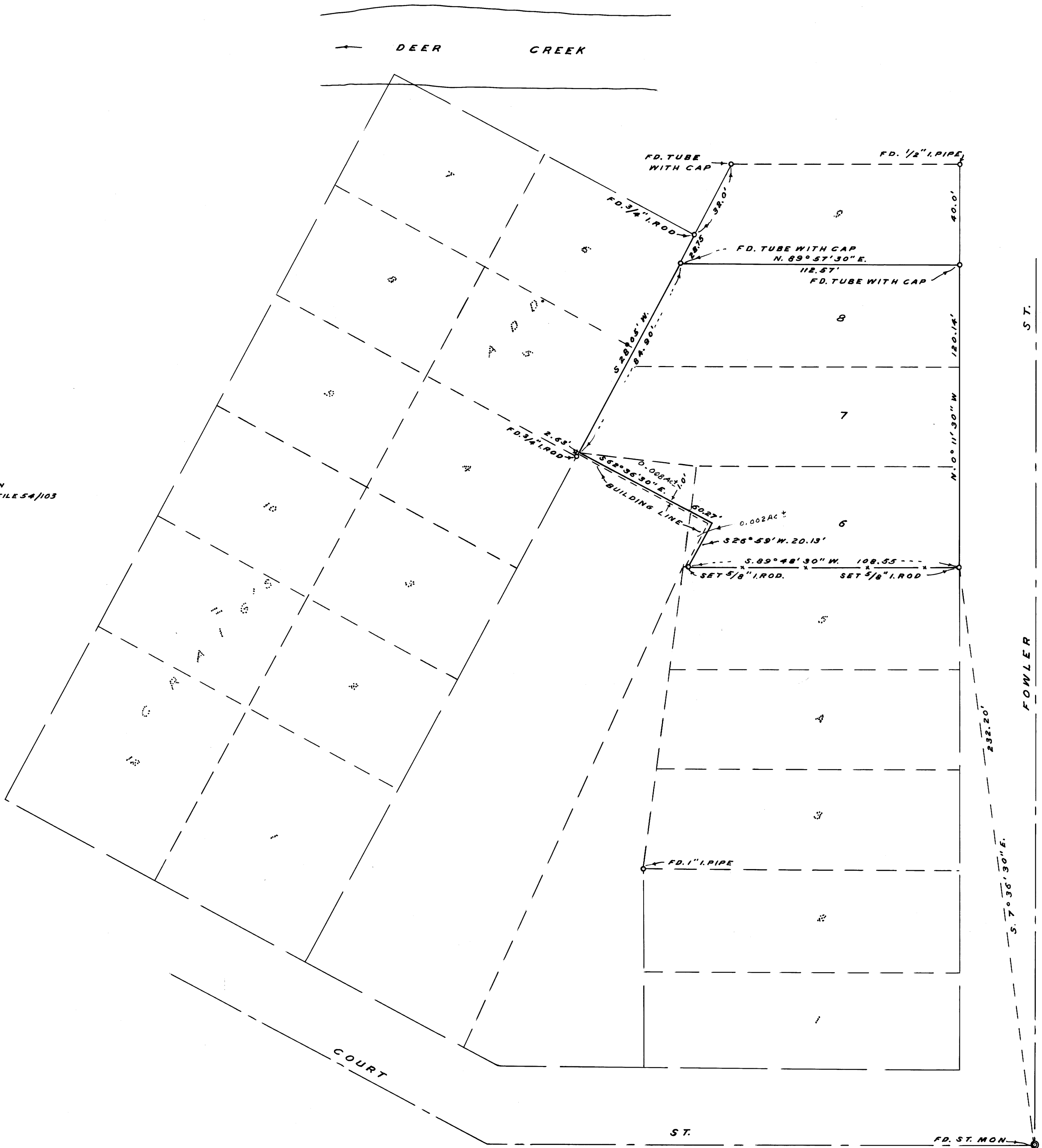

COUNTY SURVEYOR'S OFFICE
DOUGLAS COUNTY, OREGON

SURVEY OF LOTS 6, 7 AND 8 OF
LONDON & WHEELER'S ADD. NO. 1, TO
ROSEBURG, & A PORTION OF SEC. 19
T. 27 S., R. 5 W. W. M.

JAMES W. BYRON COUNTY SURVEYOR
SURVEYED MAR. 19, 1971 SCALE 1" = 30'
SURVEYED FOR DOUGLAS CO.

REGISTERED
OREGON
LAND SURVEYOR

James W. Byron
NOV. 6, 1953
JAMES W. BYRON
303