

COUNTY SURVEYORS FILE DATA
NOT REMOVE FROM OFFICE

SURVEY FOR DESCRIPTION IN SECTION 10, T.27S., R.6W., W.M., DOUG. CO. ORE. FOR IVAN LANDER

SURVEY BY HERBERT L. NORTHCRAFT

MAR., 1971

SCALE 1" = 60'

FILED
RECEIVED

MAR 23 1971

COUNTY SURVEYOR
DOUGLAS COUNTY, ORE.

DON & BETTY BAILEY

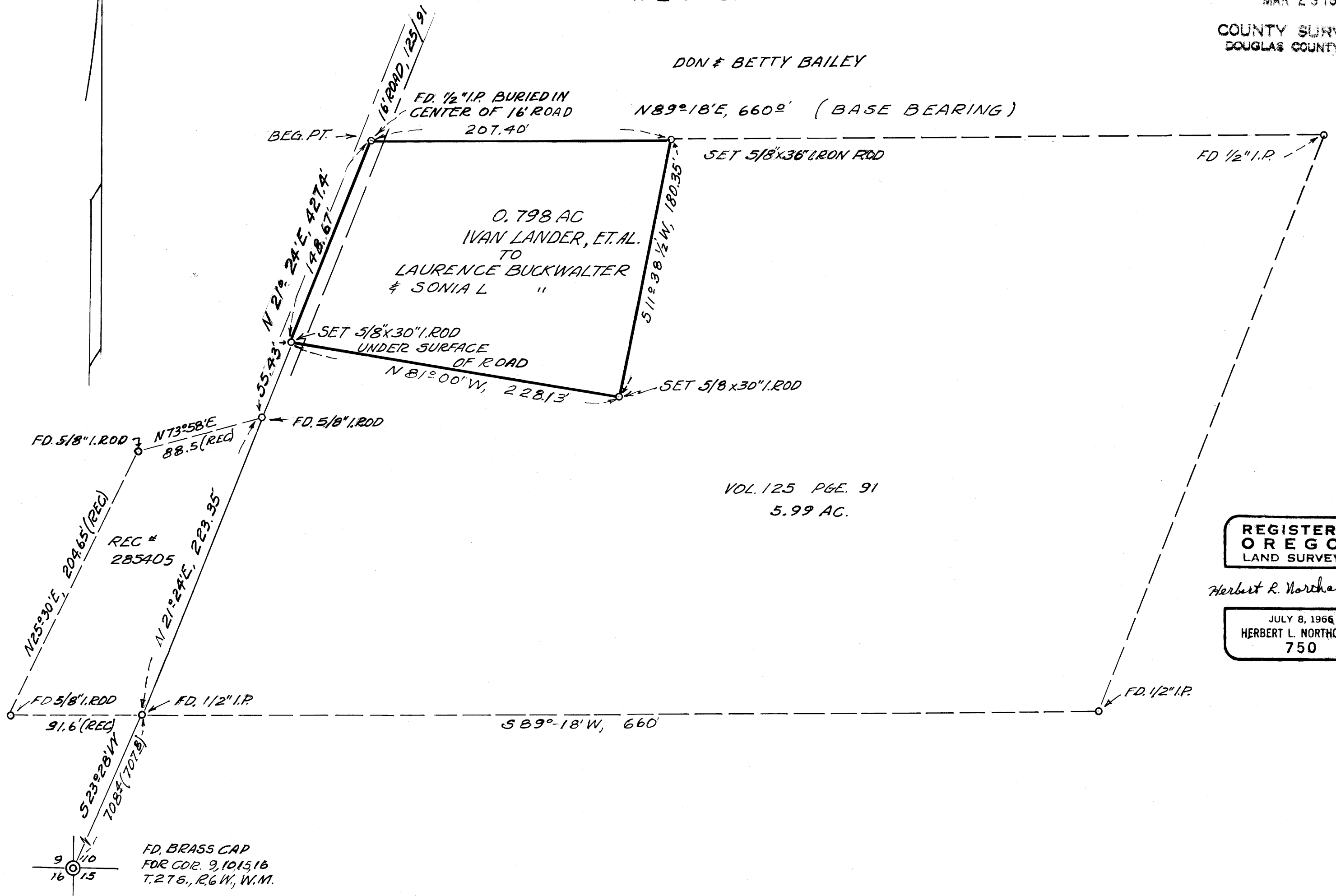

REGISTERED
OREGON
LAND SURVEYOR

Herbert L. Northcraft

JULY 8, 1966
HERBERT L. NORTHCRAFT
750

M 41 - 29

M 41 - 29