

SURVEY FOR DESCRIPTIONS SEC. 16
T. 28 S., R. 6 W., W.M., DOUGLAS CO., OREGON
FOR EVERETT P. JOHNSON
BY HERBERT L. NORTHCRAFT

FEB. 1971

SCALE 1" = 100"

A+C = 3.32 AC ± TO ARNOLD MORTON
B = 0.195 AC ± TO MABELLE JOHNSON
C = 0.37 AC TO EVERETT JOHNSON

MONUMENTS FD # SET

- ① FD 3/4" I.P. - CS M 5-36
- ② SET 5/8" x 30" I.R.
- ③ SET 5/8" x 30" I.R.
- ④ SET 5/8" x 48" I.R.
- ⑤ - FD 1 1/2" IRON SHAFT
- ⑥ - FD 1 1/2" I.P.
- ⑦ - SET 5/8" x 30" I. ROD
- ⑧ - FD 3" IRON ROLLER
- ⑨ FD 1 1/2" I.P.
- ⑩ - NOT FD, SET 5/8" x 36" I. ROD

3348.27' E } OF COR. SEC. 8, 9, 16, 17,
282.67' S } T. 28 S., R. 6 W.
③ 689.23' E } OF 1/4 COR. SEC. 9 # 16
283.89' S }

2983.59' E } OF SEC. COR. 8, 9, 16, 17
282.0' S } T. 28 S., R. 6 W.
① 283.22' S } OF 1/4 COR. 9 # 16
324.36' E }

3565.81' E } OF SEC. COR. 8, 9, 16, 17
283.07' S } T. 28 S., R. 6 W.
④ 906.67' E } OF 1/4 SEC. COR. 9 # 16
284.30' S }

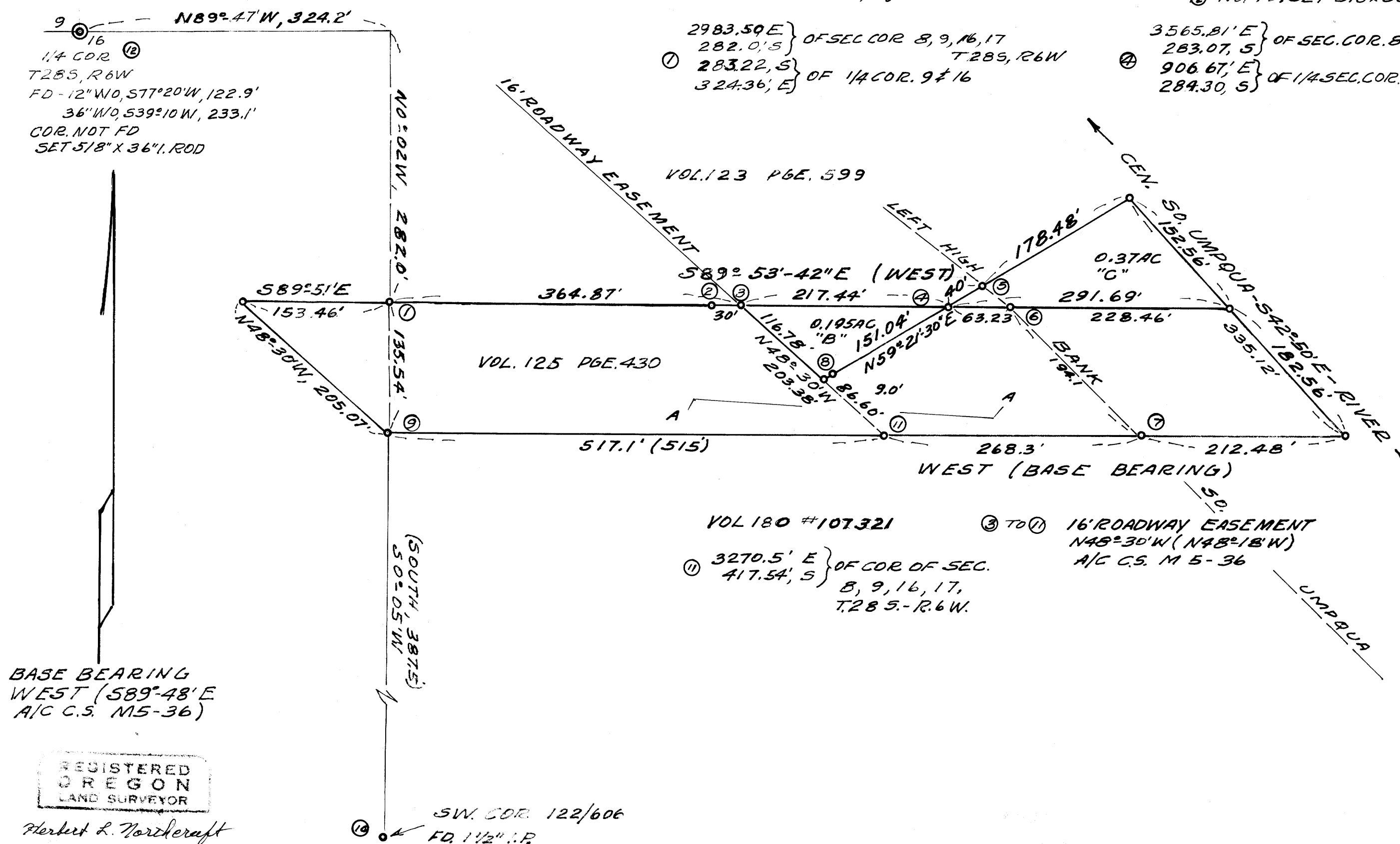

BASE BEARING
WEST (589°48'E
A/C C.S. M 5-36)

REGISTERED
OREGON
LAND SURVEYOR

Herbert L. Northcraft

JULY 8, 1966
HERBERT L. NORTHCRAFT
750

SW. COR. 122/606
FD 1 1/2" I.P.