

SURVEY IN SECTION 8, T25S, R6W, W.M. DOUGLAS COUNTY, OREGON
Surveyed for Ray Murdock by Victor M. McLind
March 1971

Scale: 1" = 200'

- o Indicates set $\frac{5}{8}$ " iron rod
- Indicates found $\frac{5}{8}$ " iron rod in centerline of 60' wide road easements, as per M42-9

Fd. Brass Cap
10" D. Fir S83°E 65.5'
8" B. Oak S37½°W 57.2'

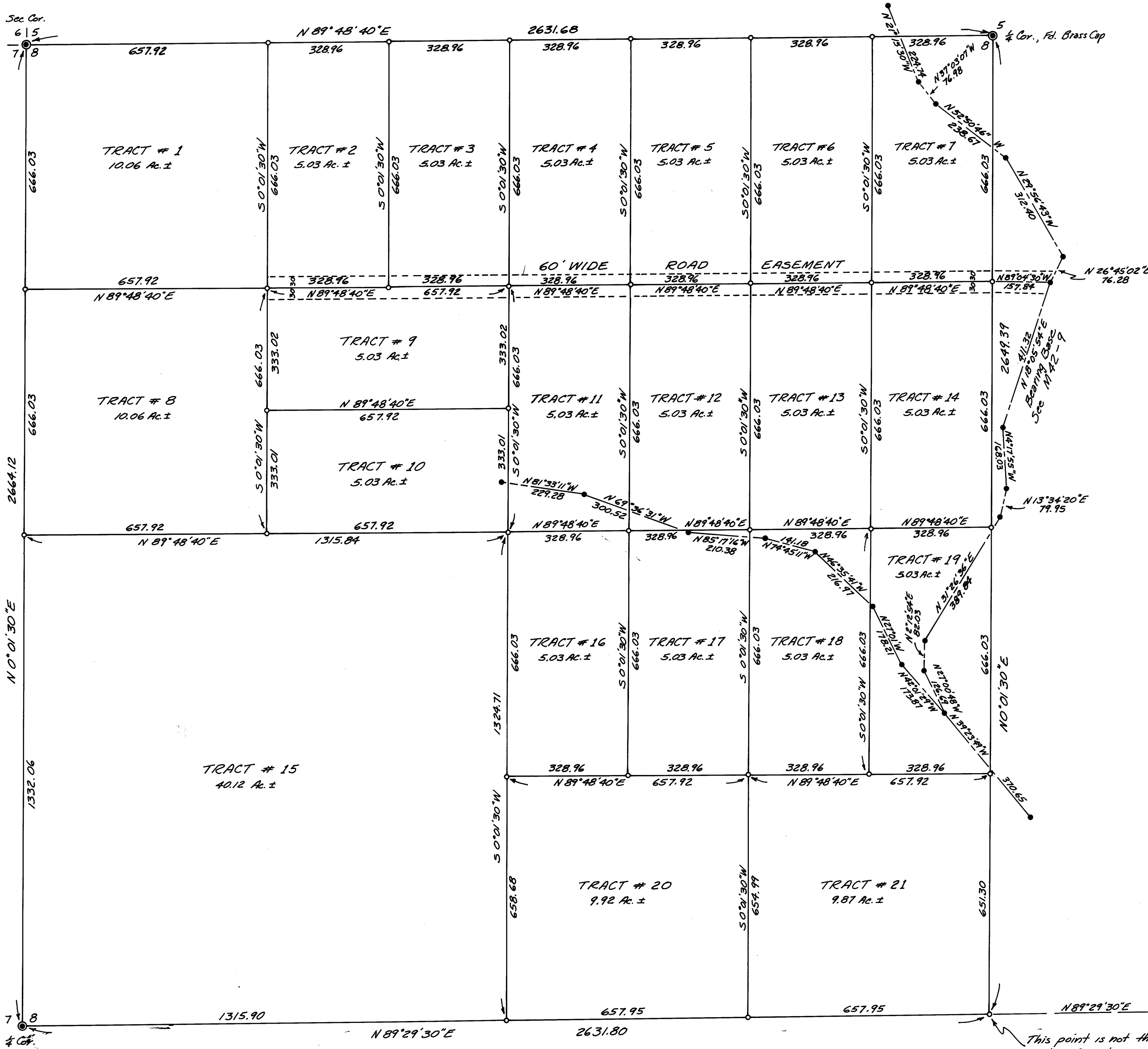

NOTE: This map is not intended to show government section subdivision lines except where indicated.

Victor M. McLind

Fd. Brass Cap
in fence cor.

Fd. Brass Cap
12" Fir Bears N8½°E, 21.6'
8" W. Oak Bears N68½°W, 60.3'

This point is not the center of Section 8.

M 41 - 21

M 41 - 21