

NW 1/4 Sect. 4  
Fd. 1 1/2" iron pipe

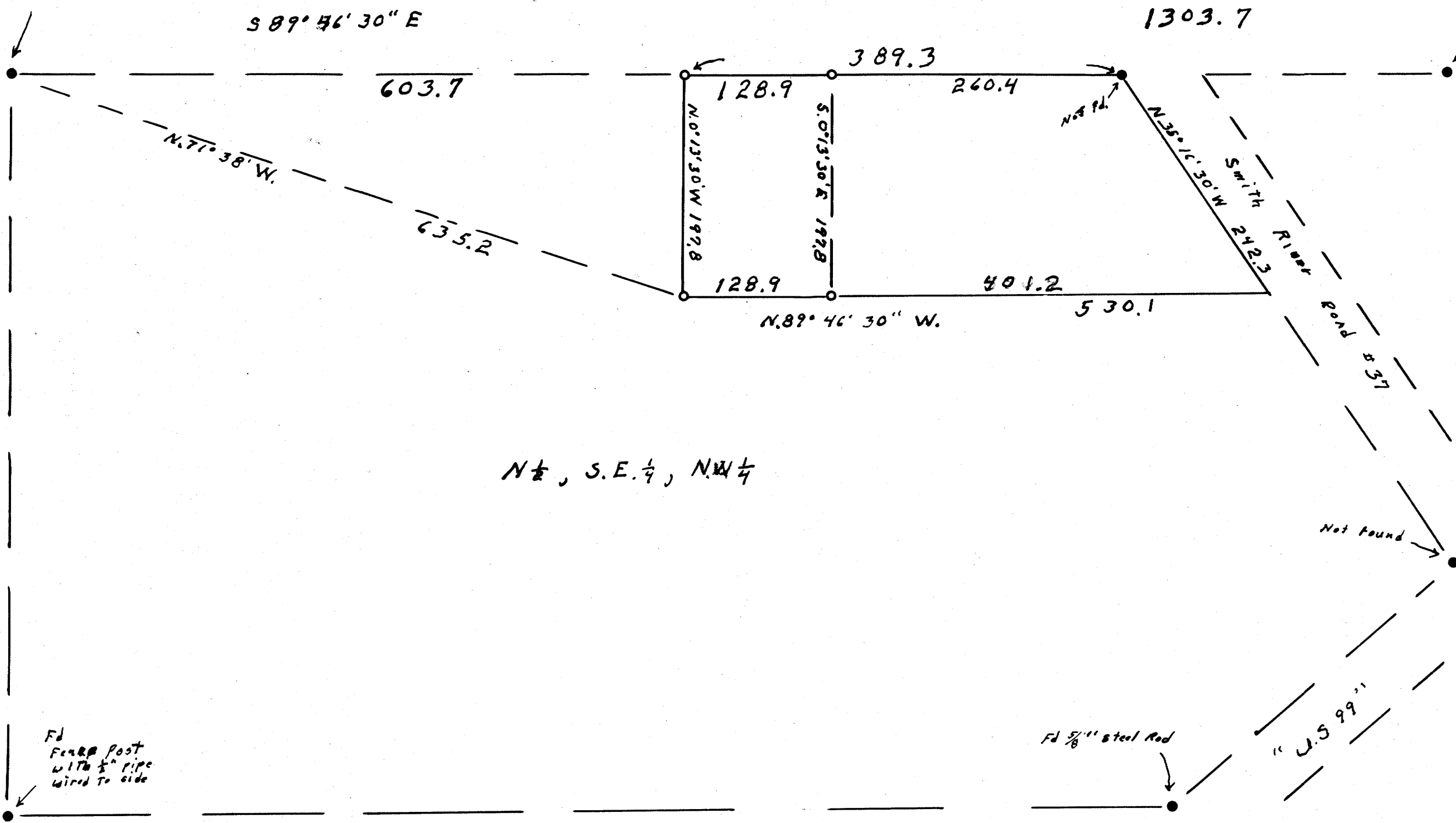

C-N to cor. S. 4  
Fd 1" iron pipe  
20' fir N 21' E 72 ft  
24' fir N 62' W 82 ft  
Now stumps

FILED  
RECEIVED

MAY 6 1971  
COUNTY SURVEYOR  
JUGUAT COUNTY, OREG.

North  
↑

N 1/2, S. E. 1/4, N. W. 1/4

Fd  
Fence post  
with 1/2" pipe  
wired to side

Fd 5/8" steel Rod

"J.S. 99"

Scale 1" = 100'

- 5/8" steel Rods set this survey
- monuments of record

Survey For Deed Description  
 SECT. 4, T. 22 S., R. 5 W. W. M.  
 FOR: EARL HARRIS

REGISTERED  
 OREGON  
 LAND SURVEYOR  
 Wilford N. Haines  
 MAY 7, 1948  
 WILFORD N. HAINES  
 239

M 41-2

M 41-2