

COUNTY SURVEYORS FILE DATA
DO NOT REMOVE FROM OFFICE

SURVEY FOR DEED DESCRIPTION
IN SEC. 7, T 25 S, R 7 W, W.M.
DOUGLAS COUNTY, OREGON.

SURVEYED FOR - HAROLD HATCHER FEB. 1971
SURVEYED BY - W.S. BARNES SCALE 1"=100'

1255.00 R.B.W.
1255.00 R.T.W.

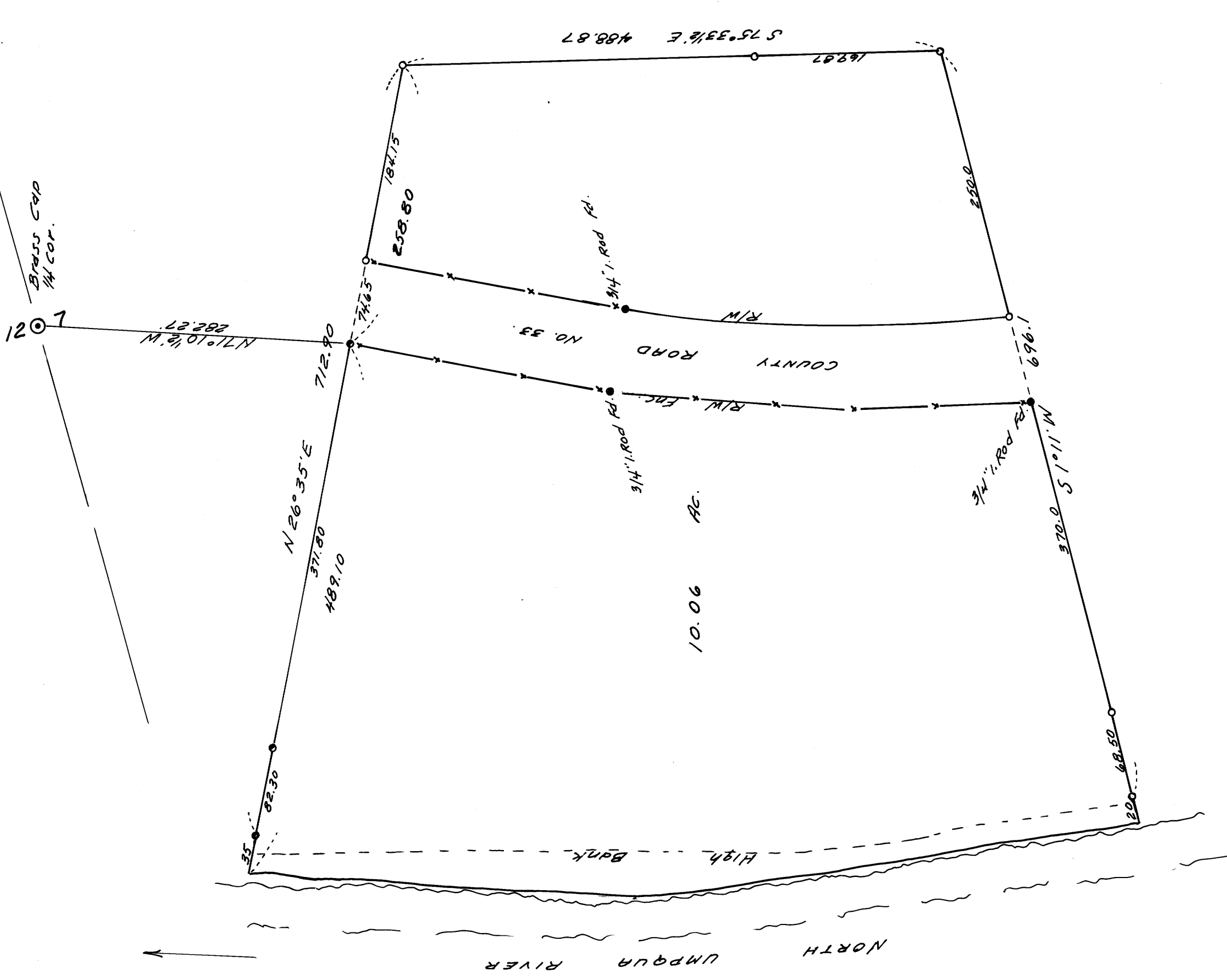

- 3/4" iron rods set.
- 5/8" iron rods set.
- Base bearing taken from C.S. Map - M 31-66

