

T. 20 S., R. 12 W., W.M.

FILED  
RECEIVED

FEB 17 1971

COUNTY SURVEYOR  
DOUGLAS COUNTY, ORE.

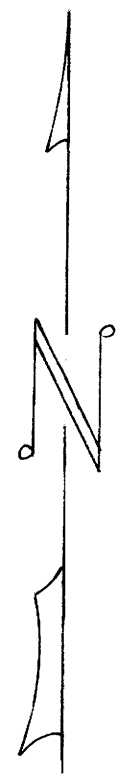
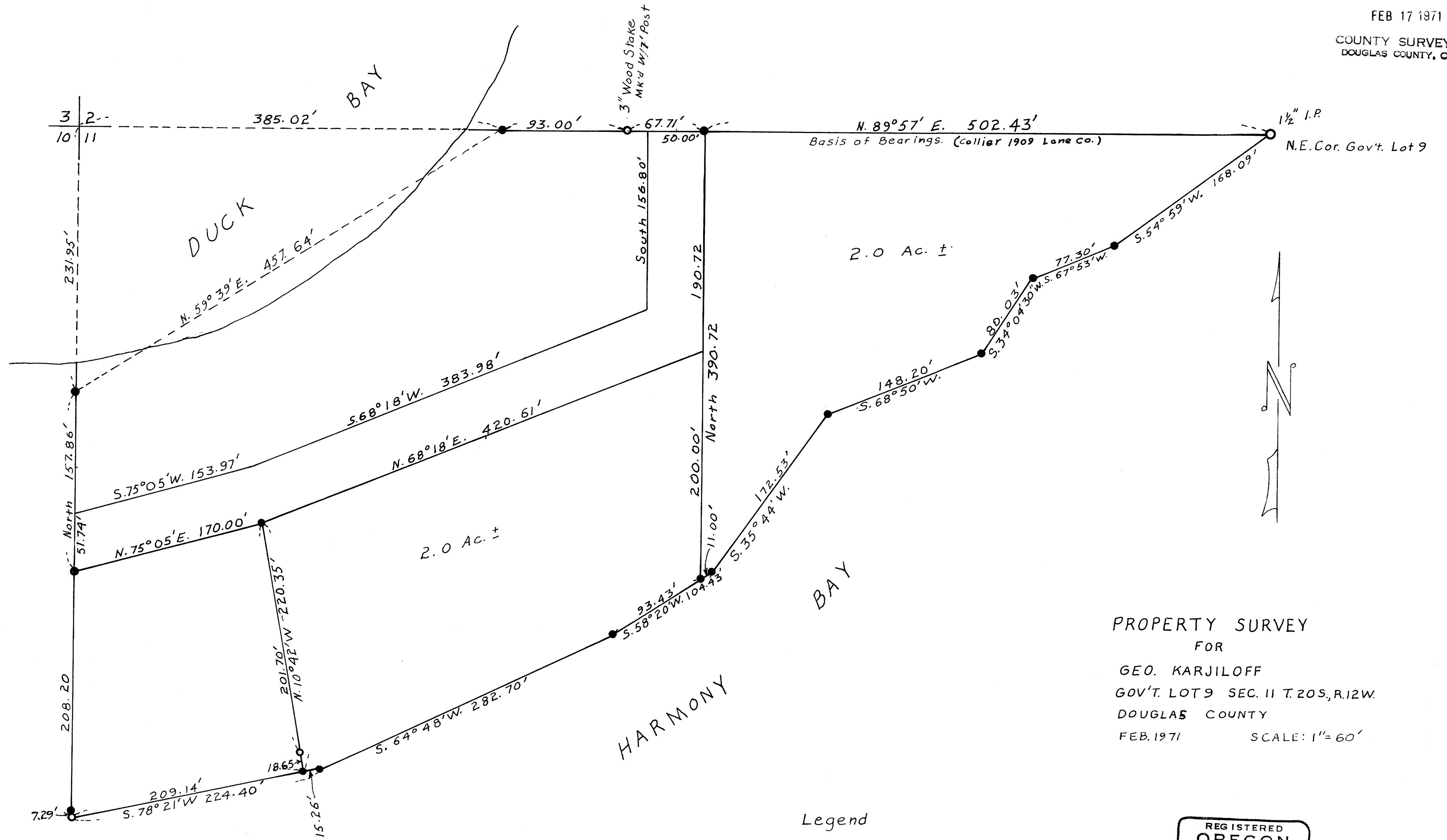

PROPERTY SURVEY  
FOR

GEO. KARJILOFF

GOV'T. LOT 9 SEC. 11 T. 20S, R. 12W.

DOUGLAS COUNTY

FEB. 1971

SCALE: 1" = 60'

Legend

- Monumet Found
- Monumet Set

REGISTERED  
OREGON  
LAND SURVEYOR  
*Forrest A. Colling*  
JULY 12, 1968  
FORREST A. COLLING  
880