

COUNTY SURVEYORS FILE DATA
DO NOT REMOVE FROM OFFICE

FILED *[Signature]*
RECEIVED

FEB 3 1971

COUNTY SURVEYOR
DOUGLAS COUNTY, ORE.

SURVEY IN BLOCK 34, AMENDED PLAT OF THE TOWNSITE OF SUTHERLIN

Surveyed for Sam Robinson by Victor M. McLind

February 1971

Scale: 1" = 50'

- o - Indicates Set $\frac{3}{4}$ " Iron Pipe
- - Indicates Found Monument as Noted

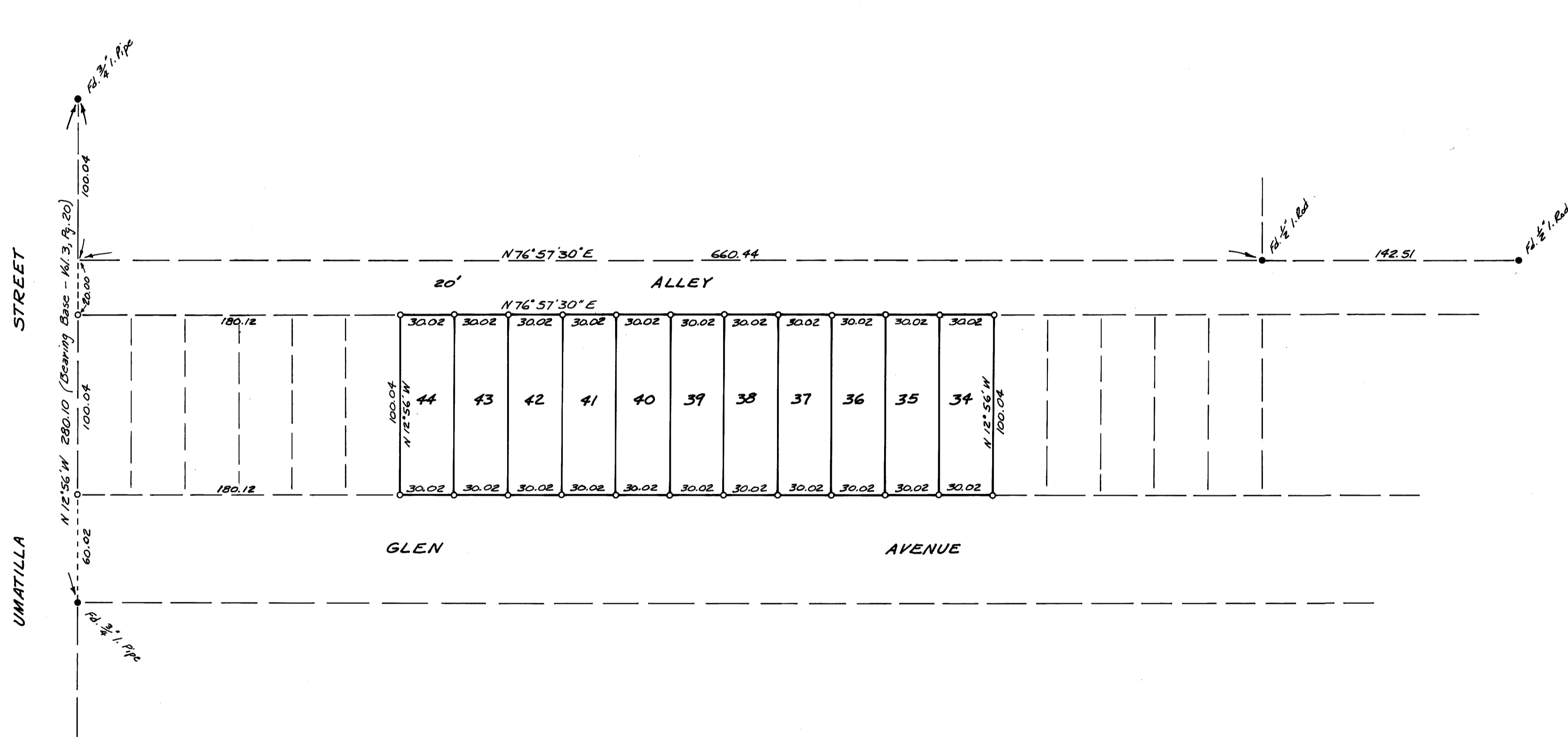

REGISTERED
OREGON
LAND SURVEYOR
Victor M. McLind
JULY 17, 1970
VICTOR M. MCLIND
934

11-14W

M 41-11