

FILED
RECEIVED

JAN 5 1971

COUNTY SURVEYOR
DOUGLAS COUNTY, OREG.

M 41 - 1

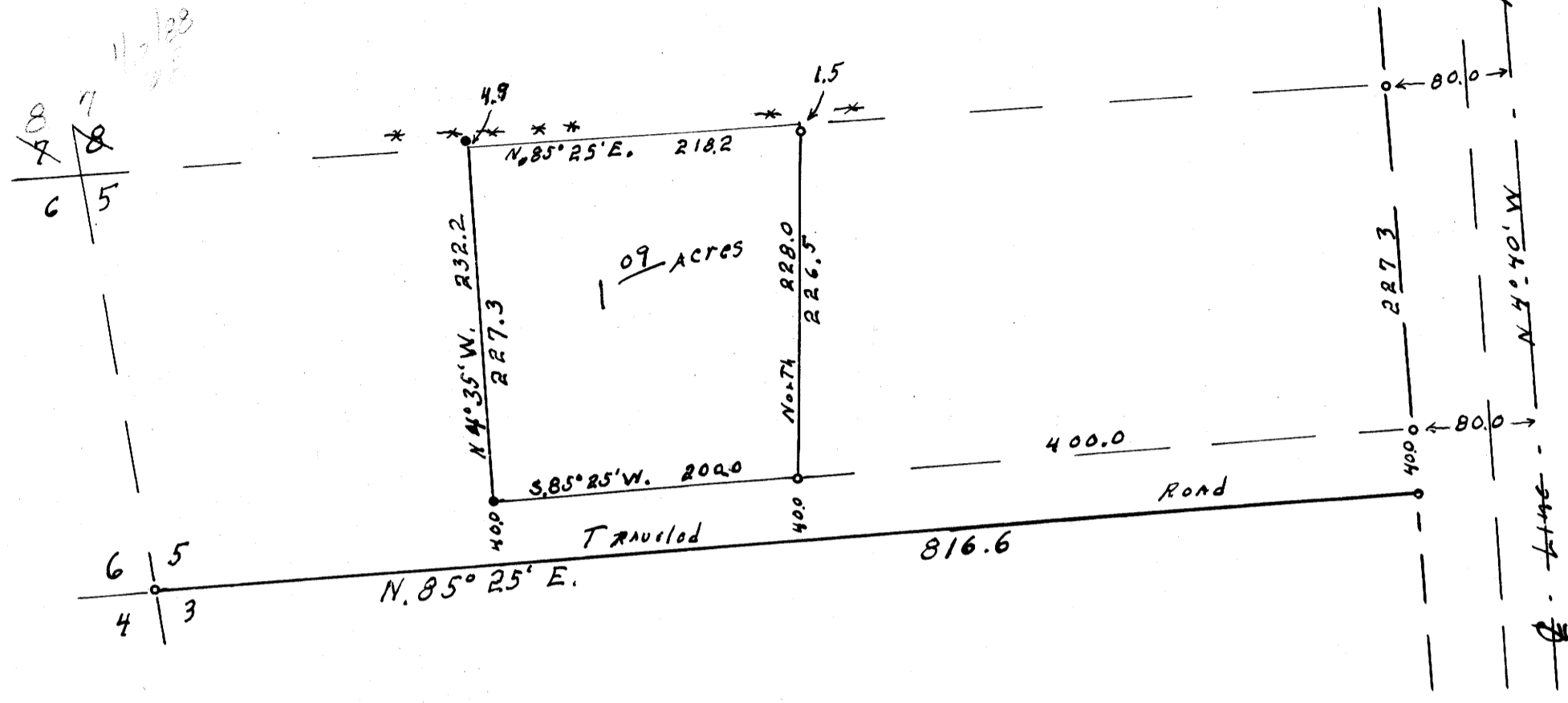

Lot 5 BLOCK ONE
DEVORE'S ADDITION TO YONCALLA

for

MAX K DODD

YONCALLA, OREG.

Scale: 1" = 100'

Dec. 1970

Max Th ↑

- 5/8" Steel Rod Set This survey
- 3/8" Steel Rods Found

REGISTERED
OREGON
LAND SURVEYOR
Wilford N. Haines
MAY 7, 1948
WILFORD N. HAINES
239

M 41 - 1