

FILED
RECEIVED

DEC 30 1970

COUNTY SURVEYOR
DOUGLAS COUNTY, ORE

SURVEY TO LOCATE PROPERTY CORNERS
SECTION 22, T.28S., R.6W., W.M., DOUGLAS CO., OREGON
FOR ULAH WINSTON, WINSTON, ORE.

BY HERBERT L. NORTHGRAFT
DEC. 1970

SCALE 1" = 200'

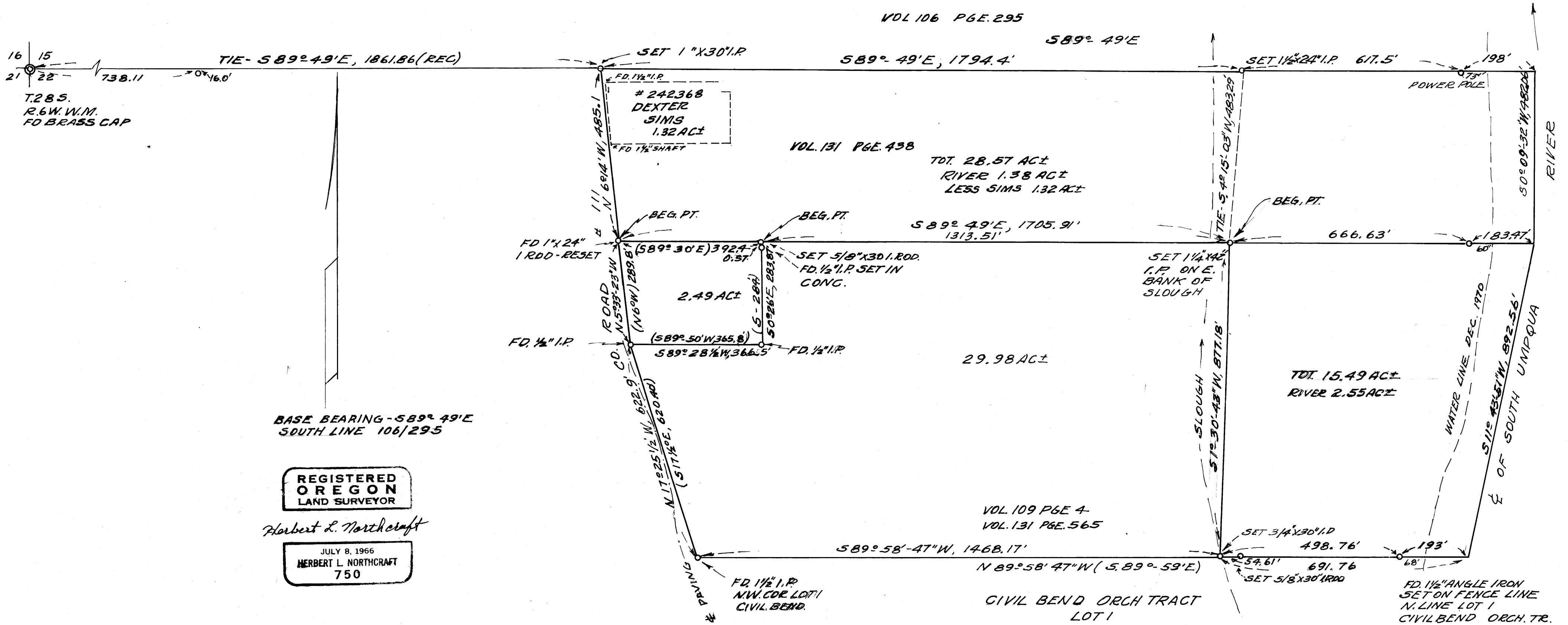

REGISTERED
OREGON
LAND SURVEYOR

Herbert L. Northcraft

JULY 8, 1966
HERBERT L. NORTHGRAFT
750