

SURVEY OF PORTION OF SE 1/4, SE 1/4, SEC. 2  
T. 29 S., R. 8 W., W.M., DOUGLAS COUNTY, OREGON,

FOR WILLIE M. STURMER  
BY HERBERT L. NORTHCRAFT  
SCALE 1" = 100' \* 68-8239 SEPT, 1970

T. 29 S.  
CHANGED 2/24/71  
H.R. 71.

FD 1/2" IR FOR  
N.W. COR., SW 1/4, SE 1/4  
SEC. 2, T29 S., R8 W., W.M.  
ASSUMED CORRECT AS REED  
TO BY OWNERS INVOLVED

FENCE COR. 1.25' E., 13.13' N  
OF LINE  
328.84 (330)

FD BRASS CAP FOR WIT.  
COR. TO S. 1/16 COR. SEC. 2  
T29 S., R8 W., W.M., 15'  
SOUTH TRUE COR.

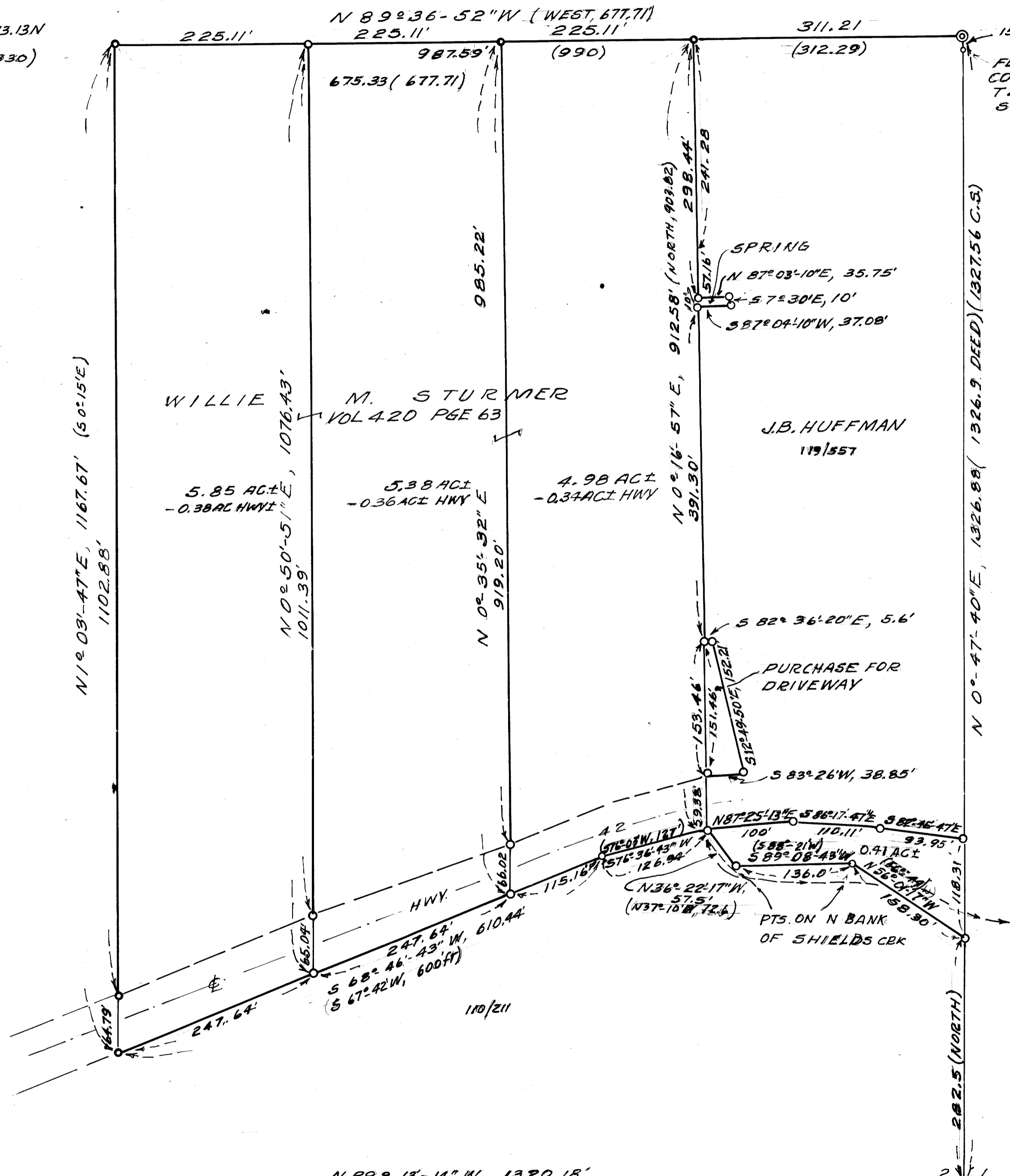

145/359

119/557

110/211

REGISTERED  
OREGON  
LAND SURVEYOR

Herbert L. Northcraft

JULY 8, 1966  
HERBERT L. NORTHCRAFT  
750

SURVEY BASE - E. LINE OF  
SEC. 2. BEING N 0° 47' 40\" E  
A/C CE MAP M37-25  
NORTH A/C DEED  
0 - 5/8\" X 30\" IRON ROD SET

SHIELDS CRK.

N 89° 13' 14\" W 1320.18  
FD 1 1/4\" ANGLE IRON FOR COR.  
FD 14\" BD. OPENED - 1/4\" VISIBLE  
REVERSE \"B\" ON LOWER BLAZE  
RESCRIBED - 1/4\" S. 11, T29 S., R8 W  
NEW TREE - 12\" BD. N 28 1/2\" E, 31.2'  
SCRIBED - 1/4\" S. 2, T29 S., R8 W., BT.

FD 1/2\" IR - UNRECORDED  
SET 5.72' S. # 1.83' E. OF  
5/8\" X 30\" I. ROD - NEW TREE  
24\" CEDAR - 572\" W, 28.3' FT  
SCRIBED - E 116, S 2, T29 S., R8 W.

T29 S., R8 W., W.M.  
FD BRASS CAP