

FILED
RECEIVED

DEC 10 1970

COUNTY SURVEYOR
DOUGLAS COUNTY, ORE.

NORTH

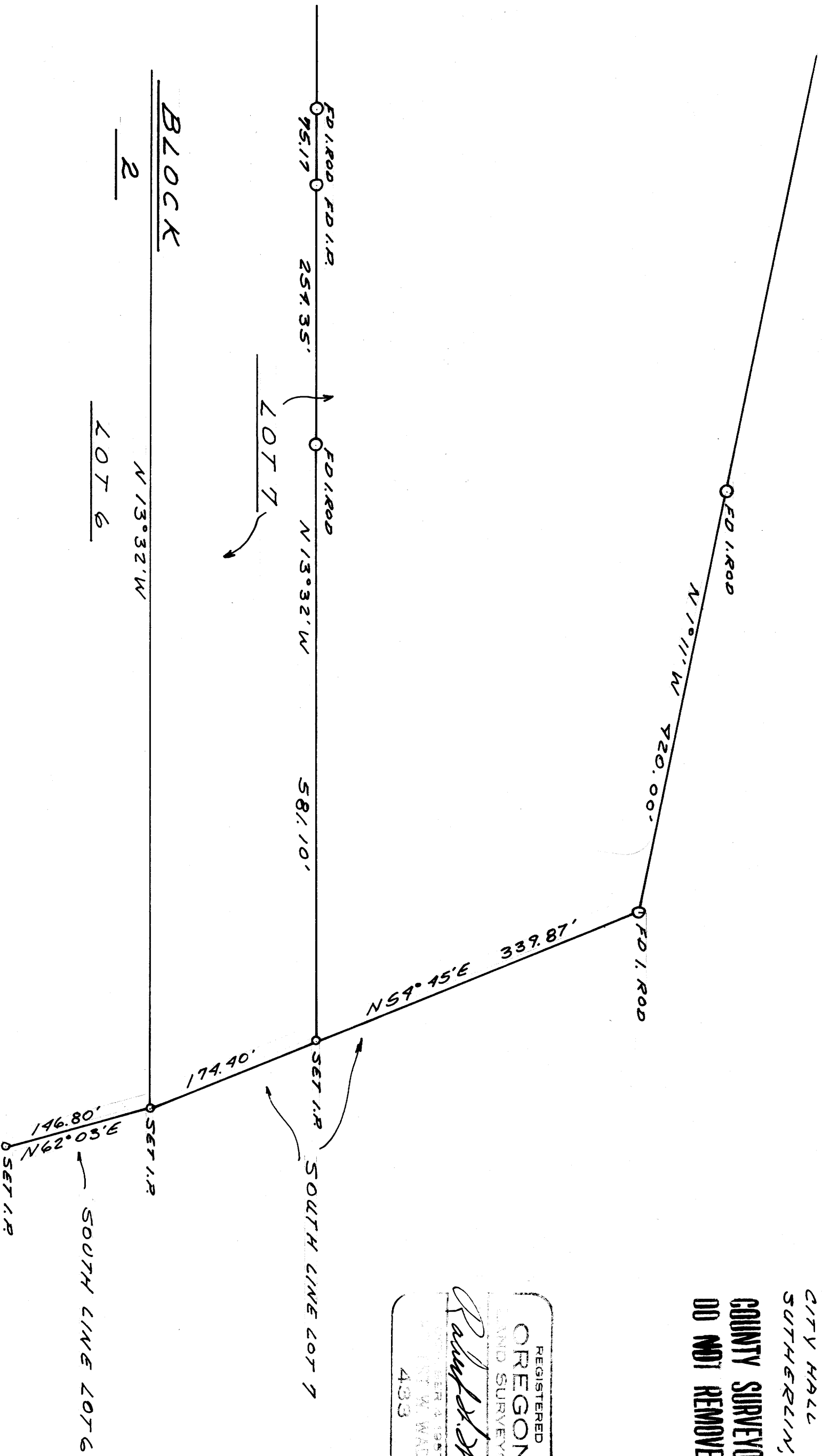

PROPERTY SURVEY

A PORTION OF LOTS 6 AND 7
BLOCK 2, PLATA, SUTHERLIN LAND
AND WATER, SUTHERLIN, OREGON

SCALE: 1" = 100' 11-23-70

FOR: SUTHERLIN WATER CONTROL
DISTRICT

CARE OF: GEORGE STUBBERT
CITY HALL
SUTHERLIN, OREGON

COUNTY SURVEYORS FILE # 1111
DO NOT REMOVE FROM OFFICE

REGISTERED
OREGON
LAND SURVEYOR

Paul D. Wade

NOVEMBER 2 1967
PAUL M. WADE
433