

1/4 COR 21 16

1315.40

(2327.82 RECORD)

1015.10

N87°34'E

6228

21 300.3 16
22 15

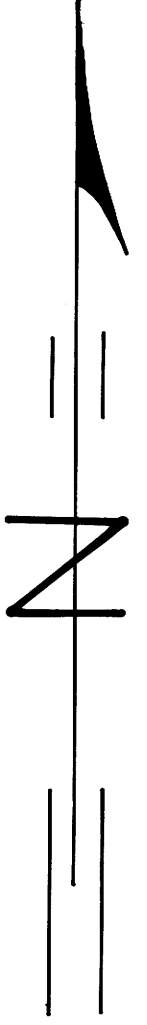

Gov. Lot 4

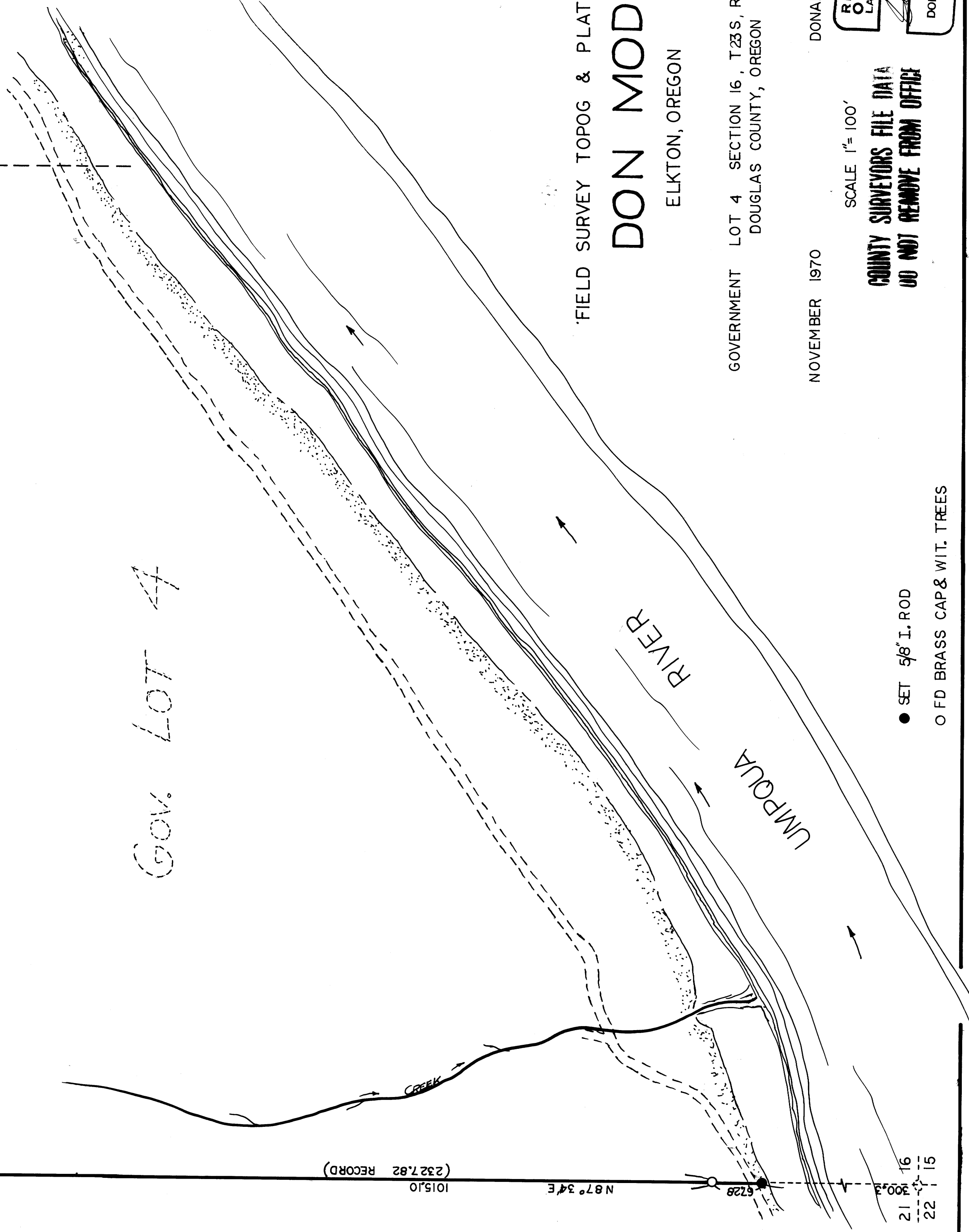

FIELD SURVEY TOPOG & PLAT FOR

DON MODE

ELKTON, OREGON

GOVERNMENT LOT 4 SECTION 16, T23S, R7W, W.M.
DOUGLAS COUNTY, OREGON

NOVEMBER 1970

DONALD A BENTZ

SCALE 1"=100'

COUNTY SURVEYORS FILE DATA
DO NOT REMOVE FROM OFFICE

REGISTERED
OREGON
LAND SURVEYOR

JULY 17, 1968
DONALD A. BENTZ
839

● SET 5/8" I. ROD

○ FD BRASS CAP & WIT. TREES