

COUNTY SURVEYORS FILE DATA
DO NOT REMOVE FROM OFFICE

FILED
RECEIVED

DEC 4 1970

COUNTY SURVEYOR
DOUGLAS COUNTY, ORE.

Survey For Deed Description
Sect. 23, T. 22 S., R. 8 W. W.M.
Leonard Ross
EIKTON OREGON
SCALE 1"=100'
NOV. 27, 1970

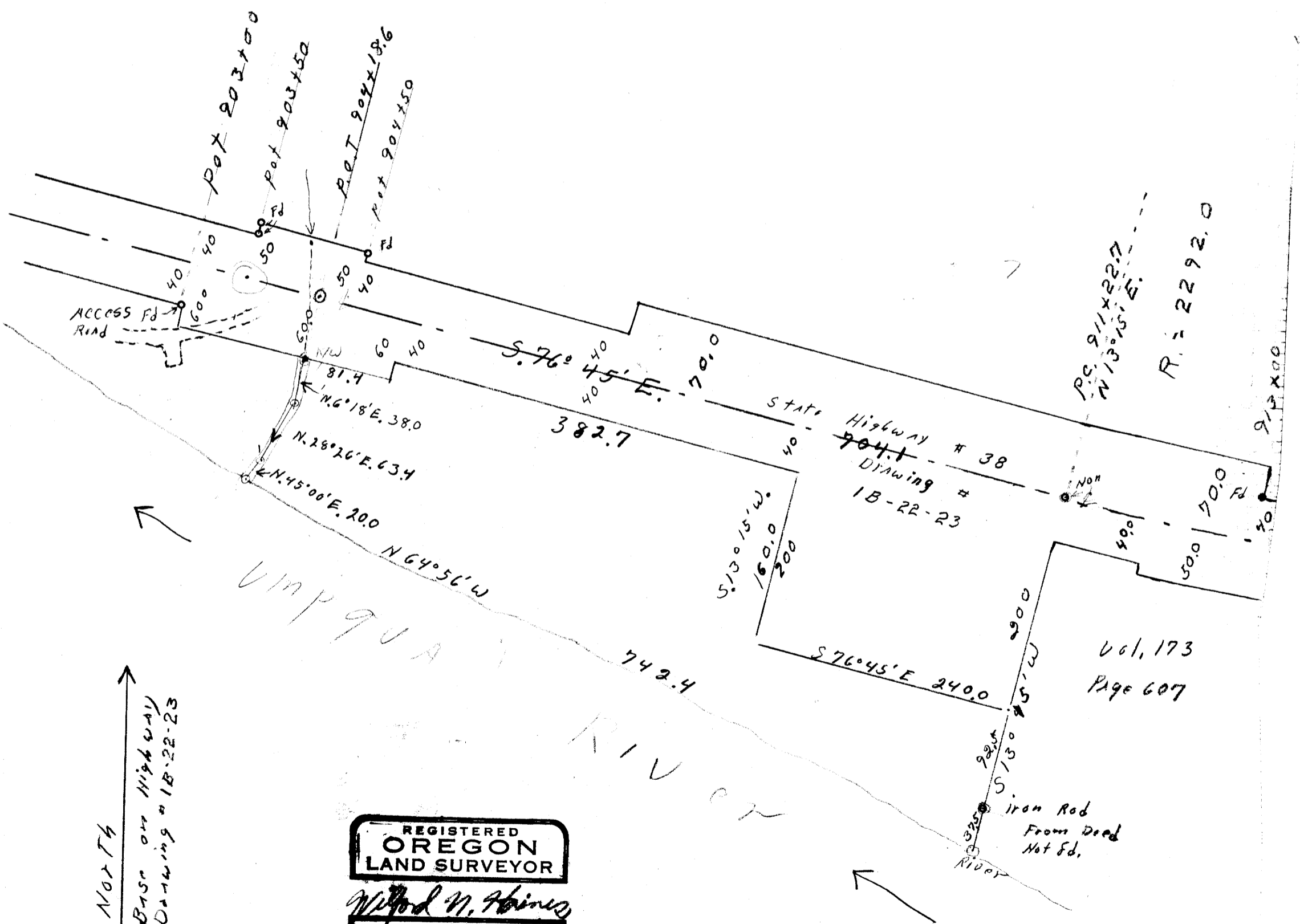

NORTH
BASE ON HIGHWAY
DRAWING # 1B-22-23

REGISTERED
OREGON
LAND SURVEYOR
Wilford N. Haines
MAY 7, 1948
WILFORD N. HAINES
239