

FENCE CORNER ~ N.W.
COR LOT 6, 145
PER DEED

FIELD SURVEY & PLAT FOR
PROPERTY DESCRIPTION

FILED *LS*
RECEIVED

JUL 29 1970

COUNTY SURVEYOR
DOUGLAS COUNTY, OREGON

V. EFTON SULLIVAN

A PART OF LOT 6 MELROSE ORCHARDS
SECTION 1, T27S R7W. W.M. DOUGLAS COUNTY

SCALE 1"=100

BY: DONALD A. BENTZ

BASE / BEARINGS
COUNTY ROAD No. 253

- TO 5/8" I. ROD
- SET 3/4" I.P.

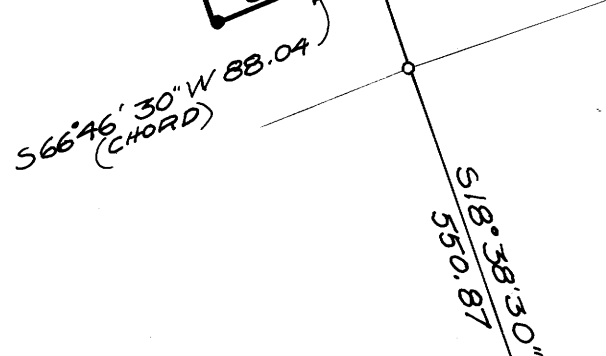
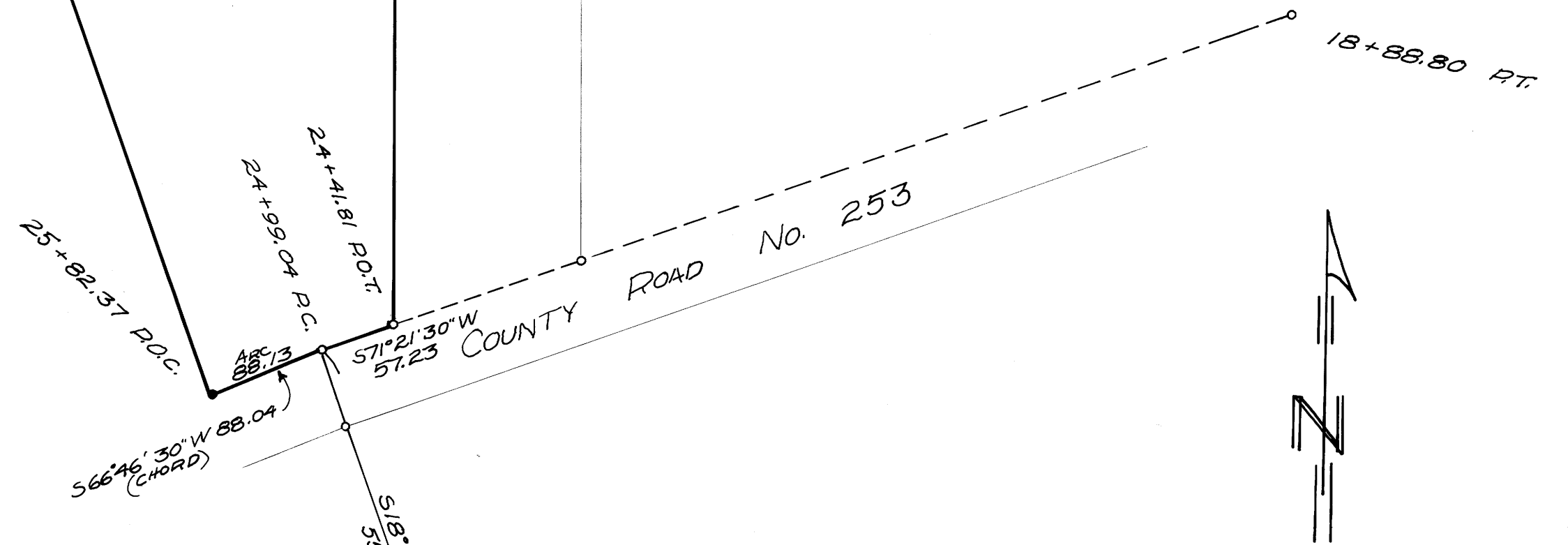
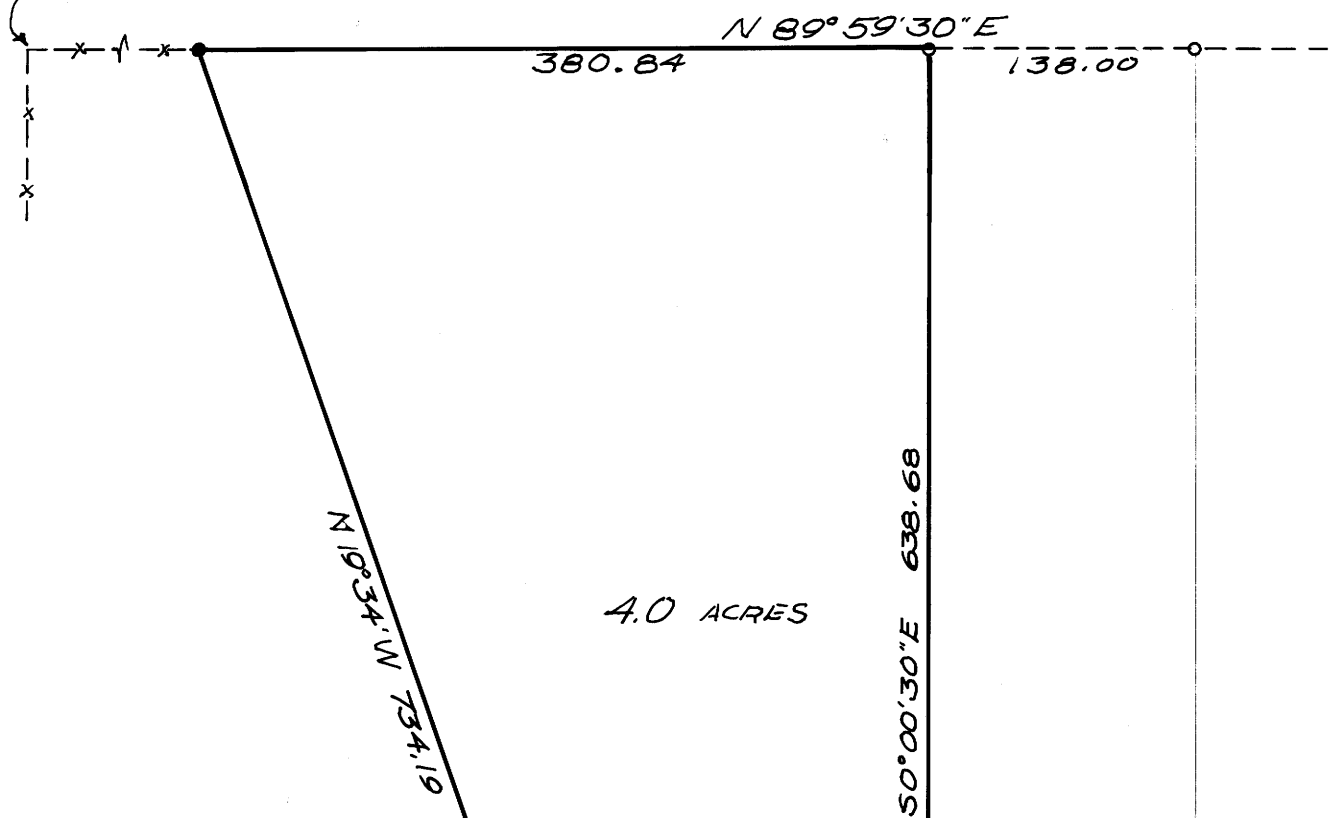

11° C.L.
 $\Delta = 27^\circ 53' 30''$
 $T = 129.34$

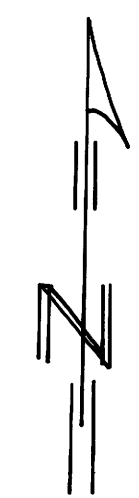

REGISTERED
OREGON
LAND SURVEYOR

Donald A. Bentz
JULY 12, 1968
DONALD A. BENTZ
889

COUNTY SURVEYORS FILE DATA
DO NOT REMOVE FROM OFFICE

July 1970

M 40 - 6

M 40 - 6