

FILED
RECEIVED

NOV 19 1970

COUNTY SURVEYOR
DOUGLAS COUNTY, ORE.

SURVEY OF TRACTS IN SEC. 23, T. 26 S., R. 6 W., W.M., DOUGLAS COUNTY OREGON SCALE 1" = 100' OCT. 1970 FOR GUY PERRIN, FISHER RD. BY HERBERT L. NORTHCRAFT & ARTHUR BOYER

COUNTY SURVEYORS FILE UNIT
DO NOT REMOVE THIS OFFICE

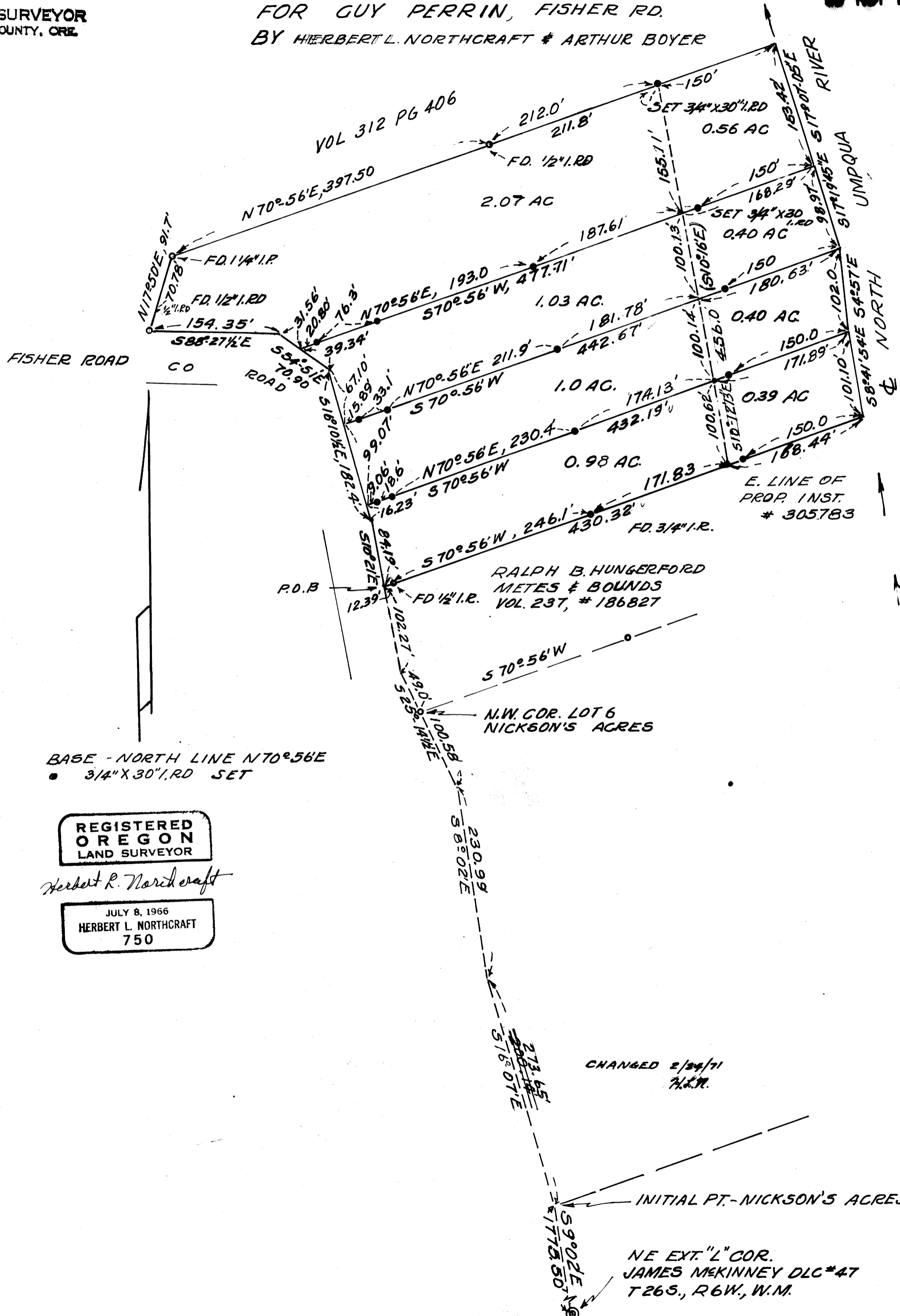

BASE - NORTH LINE N70°56'E
• 3/4" X 30" I.R.D. SET

REGISTERED
OREGON
LAND SURVEYOR

Herbert L. Northcraft

JULY 8, 1966
HERBERT L. NORTHCRAFT
750

RALPH B. HUNGERFORD
METES & BOUNDS
VOL. 237, # 186827

N.W. COR. LOT 6
NICKSON'S ACRES

CHANGED 2/24/71
T.L.M.

INITIAL PT. - NICKSON'S ACRES

NE EXT. "L" COR.
JAMES MCKINNEY DLC #47
T 26 S., R 6 W., W.M.