

FILED  
RECEIVED

NOV 12 1970

COUNTY SURVEYOR  
DOUGLAS COUNTY, ORE

M 40 - 55

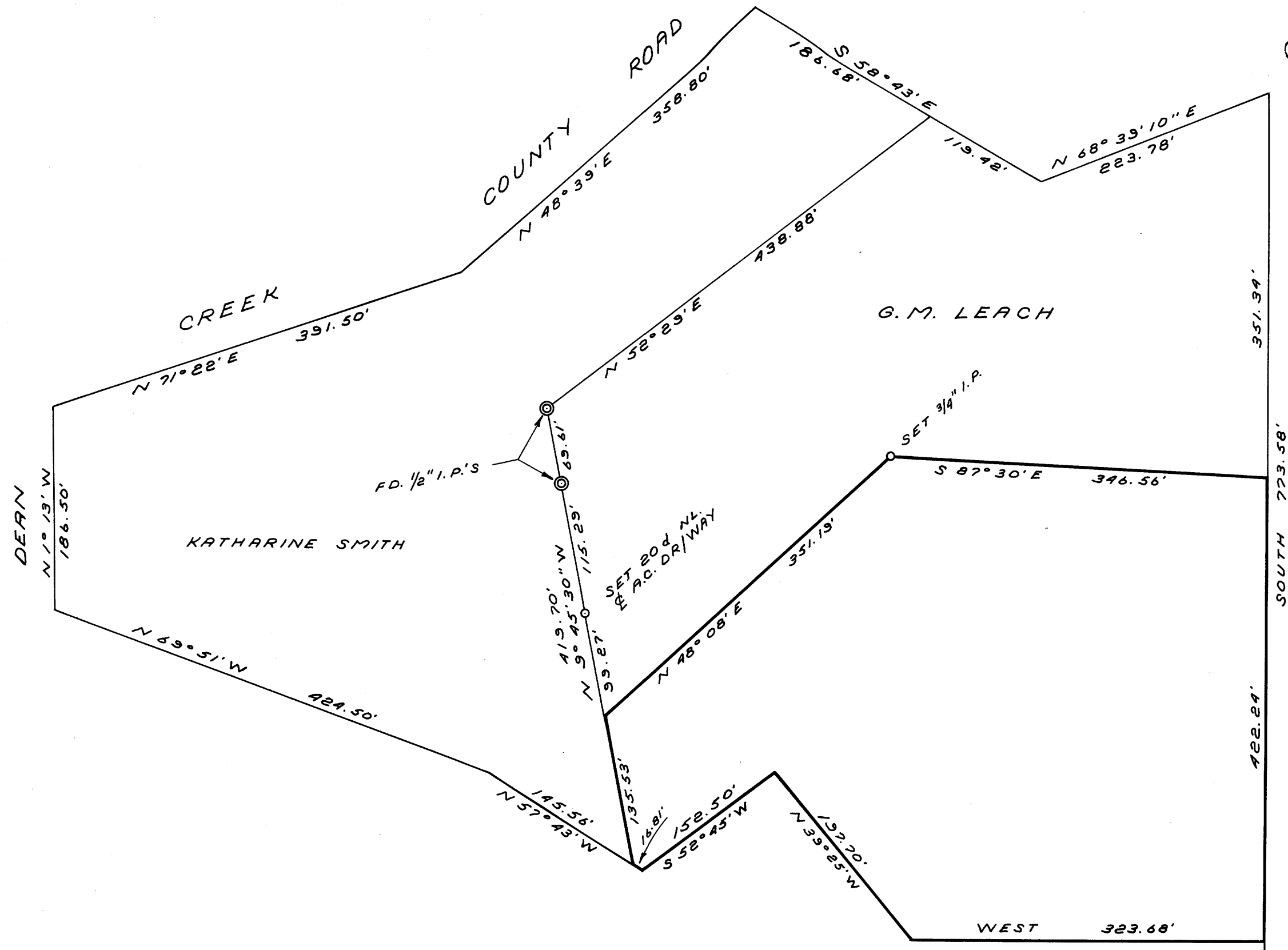

REGISTERED  
OREGON  
LAND SURVEYOR

*Richard J. Hintz*

MAY 13, 1960  
RICHARD J. HINTZ  
497

PROPERTY SURVEY  
FOR  
TERRY NEWPORT  
NW 1/4 SEC. 3, T22S, R11W.  
NOV. 1970 SCALE 1"=100'

COUNTY SURVEYORS FILE DATA  
DO NOT REMOVE FROM OFFICE

CENTER SEC. 3

55 - 011 W