

FILED *[Signature]*
RECEIVED

JUL 29 1970

COUNTY SURVEYOR
DOUGLAS COUNTY, OREGON

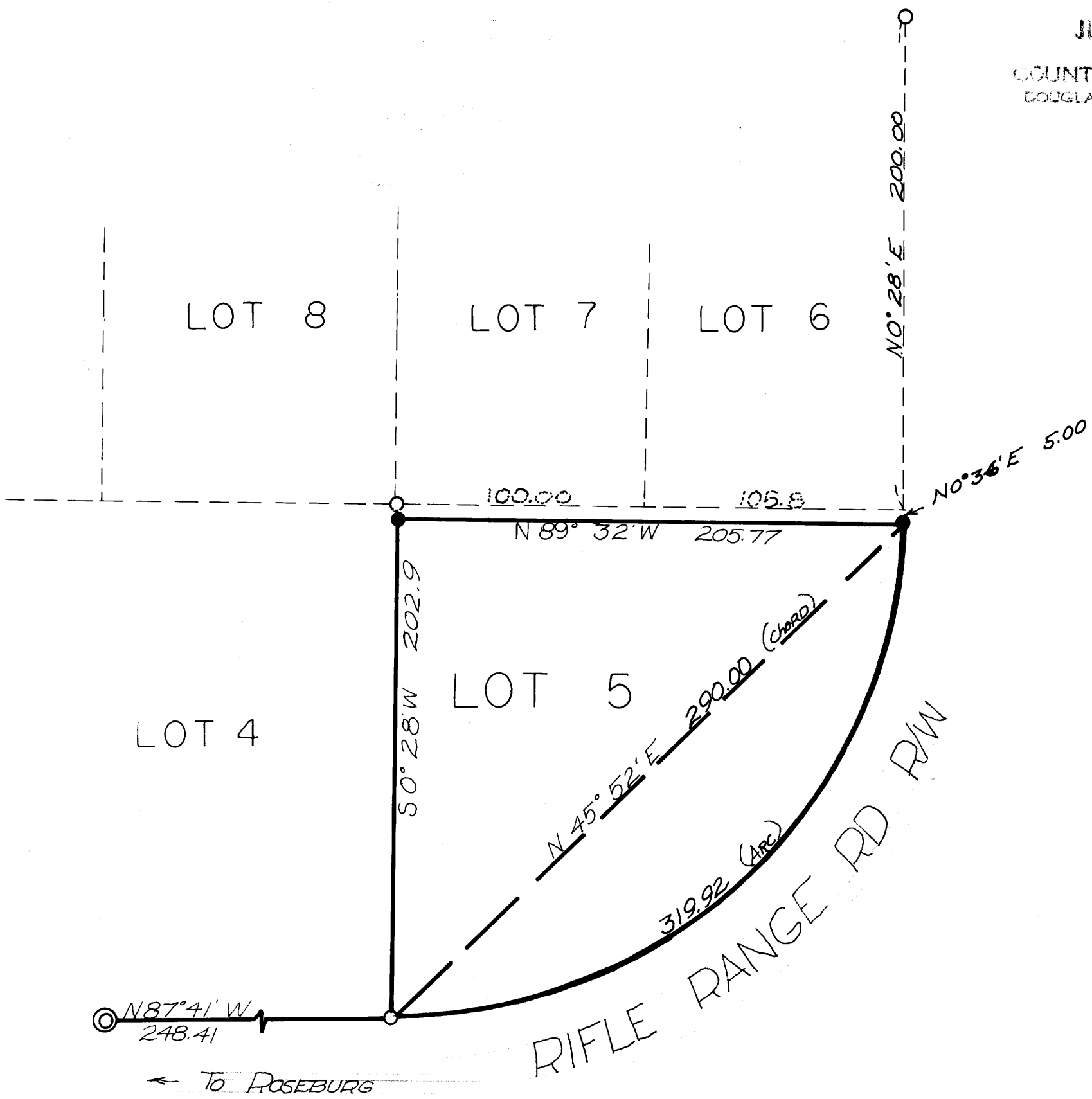

○ fd 3/4" I.P.
 ● SET 5/8" I.R.
 BEARINGS BASED ON WESTERLY LINE
 LOT 5

FIELD SURVEY & PLAT FOR

DALE SILVERS

LOT 5, BLOCK 1, (LESS THE NORTHERLY 5 FEET) THREE
 PINES SUBDIVISION IN SECTION 17 T27S R5W W.M.
 DOUGLAS COUNTY, OREGON

SCALE 1" = 50 FT

DONALD A. BENTZ

MAY 1970

REGISTERED
 OREGON
 LAND SURVEYOR

[Signature]
 JULY 12, 1968
 DONALD A. BENTZ
 839

COUNTY SURVEYORS FILE DATA
 DO NOT REMOVE FROM OFFICE