

FILED
RECEIVED
SEP 22 1970
COUNTY SURVEYOR
DOUGLAS COUNTY, ORE.

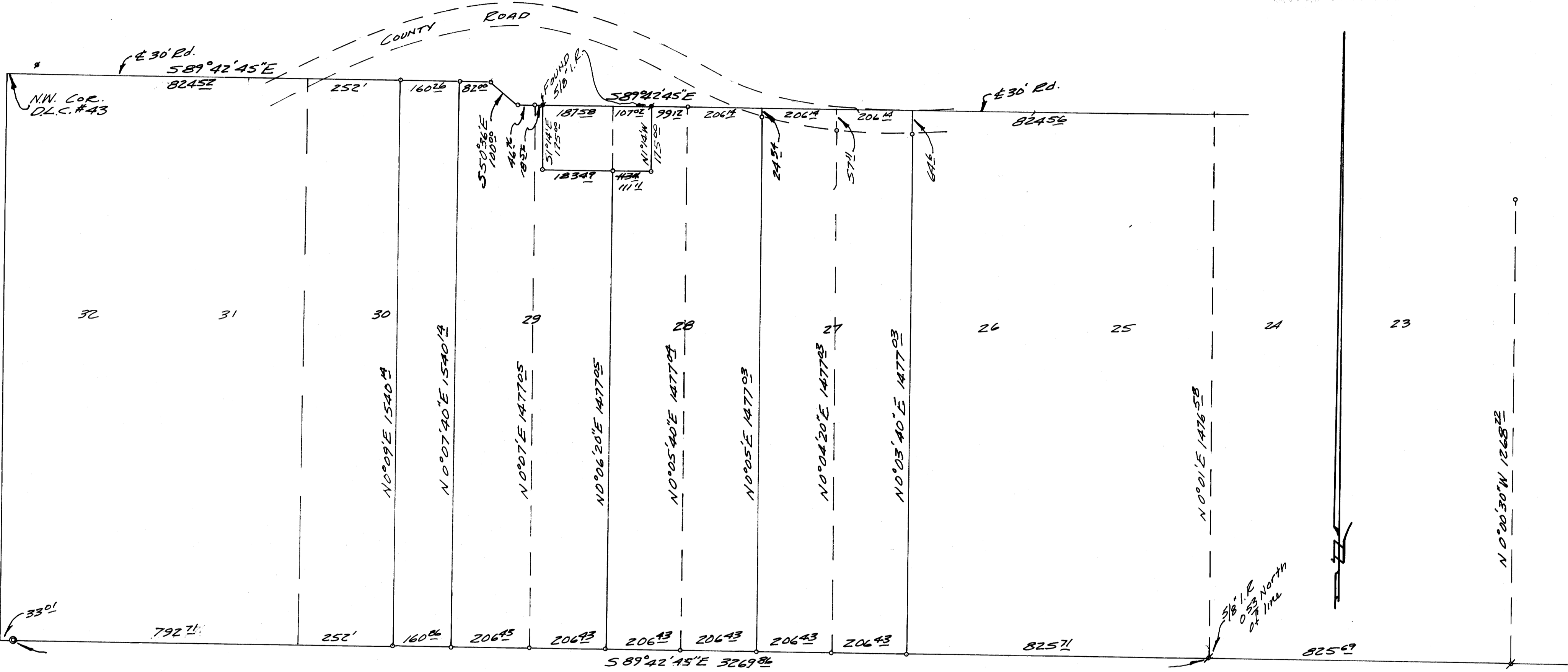

SURVEY TO SET PROPERTY CORNERS
 IN LOTS 27, 28, 29, & 30
 1ST ADDN. TO EDEN ORCHARDS
 DOUGLAS CO., ORE.
 FOR STROUT REALTY
 BY BRUCE ROGERS
 1" = 200'

Bearings & Proportioning of lots
 based on M 22-78 & M 31-57 by Garnett
 o 5/8" Iron Rods set on all corners
 B.R.R. 3/31/72

REGISTERED
 OREGON
 LAND SURVEYOR

Bruce R. Rogers

JULY 19, 1964
 BRUCE R. ROGERS
 680

COUNTY SURVEYORS FILE DATA
 DO NOT REMOVE FROM OFFICE