

Fd. Br. Cap
2 B.T.S

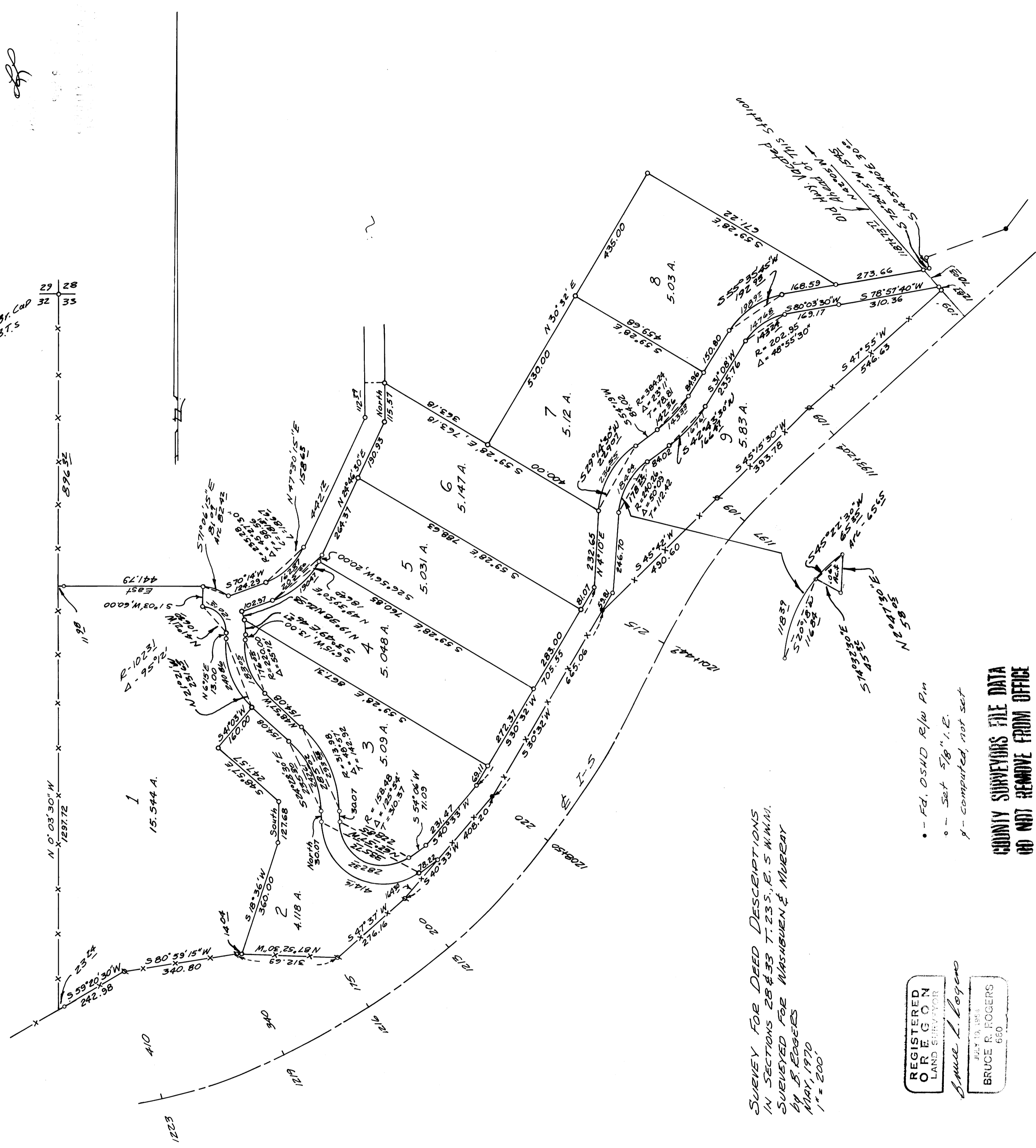

SURVEY FOR DEED DESCRIPTIONS
 IN SECTIONS 28 & 33 T. 23 S., R. 5 W. N.M.M.
 SURVEYED FOR WASHINGTON & MURRAY
 BY B. ROGERS
 MAY, 1970
 1" = 200'

REGISTERED
 OREGON
 LAND SURVEYOR
 Bruce R. Rogers
 JULY 19, 1954
 BRUCE R. ROGERS
 680

- - Fd. OSKD R/w Pin
- o - Set 5/8" i.e.
- x - computed, not set

COUNTY SURVEYORS FILE DATA
 DO NOT REMOVE FROM OFFICE