

FILED
RECEIVED

SEP 4 1970

COUNTY SURVEYOR
DOUGLAS COUNTY, ORE.

REGISTERED
OREGON
LAND SURVEYOR

Bruce R. Rogers

JULY 10, 1964
BRUCE R. ROGERS
660

**SURVEY FOR DEED DESCRIPTION
IN THE SE 1/4 OF SEC. 2, T. 32S, R. 3W, W.M.
FOR WESTLAND PROPERTIES, INC.
CHARLES THOMAS PRES.
by BRUCE ROGERS
AUG, 1970
1" = 200'**

--Set 5/8" Iron Rod

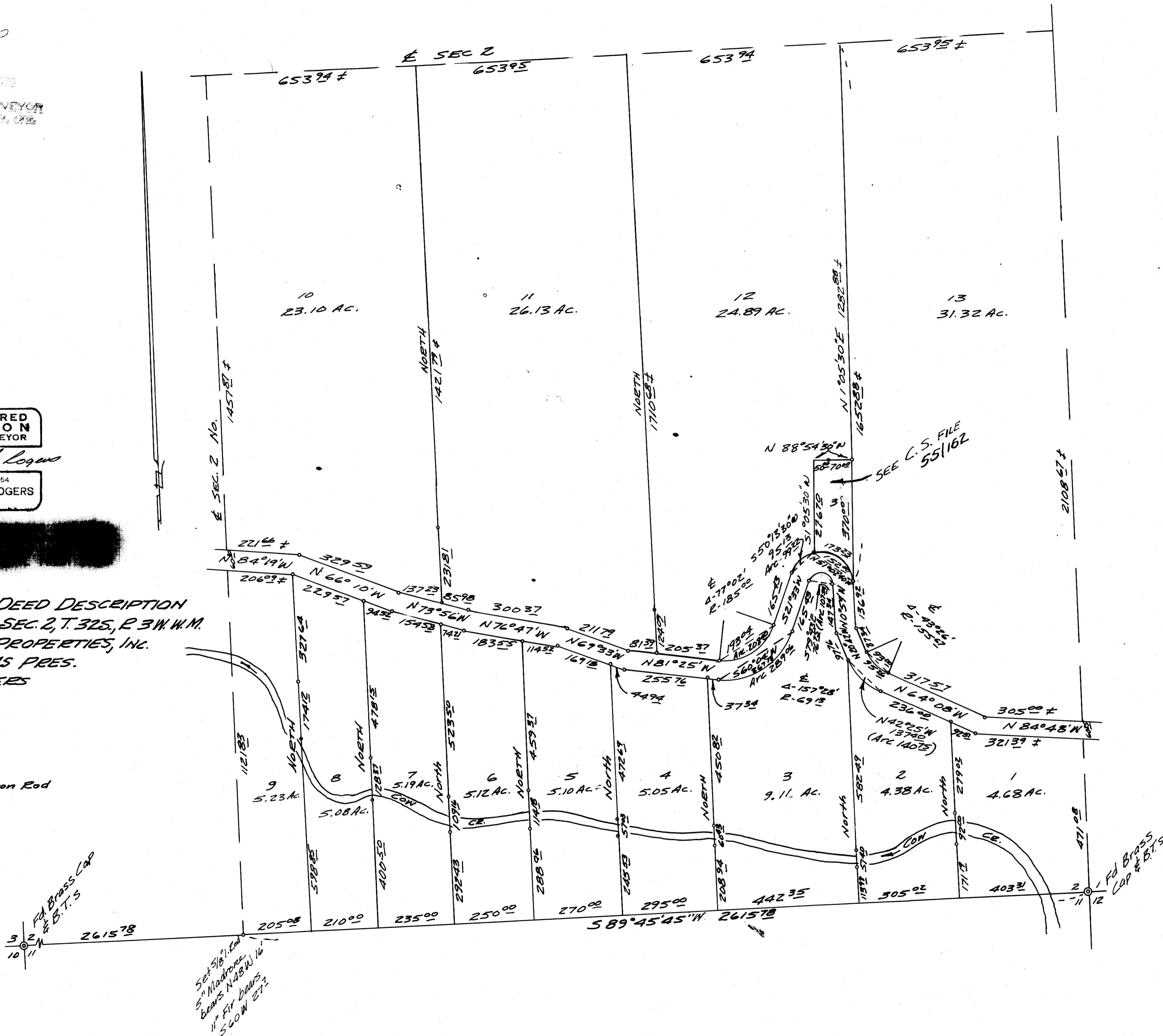

M 40 - 24