

SURVEY TO ESTABLISH PROPERTY LINES
IN SECTIONS 19 & 20, T30S, R5W, W.M.

SURVEYED FOR - ROBT. JENKINS
SURVEYED BY - W.S. BARNES
AUG. 1970
SCALE 1" = 50'

FILED
RECEIVED
SEP 1 1970
COUNTY SURVEYOR
DOUGLAS COUNTY, OREG.

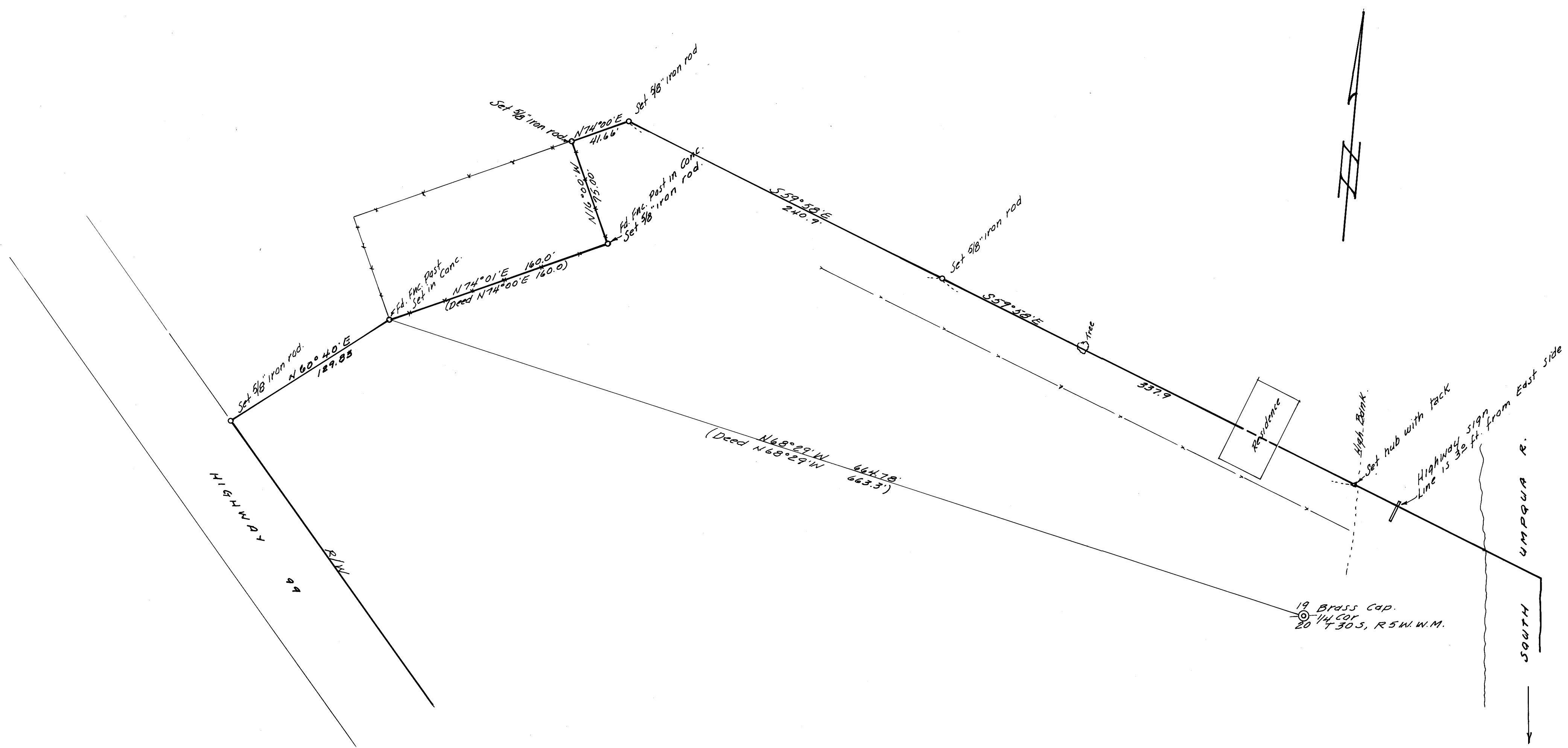

Note: Base bearing taken from sec. cor. tie, per deed.
Reference - C.S. File 50-91

