

FILED
RECEIVED

SEP 1 1970

COUNTY SURVEYOR
DOUGLAS COUNTY, ORE.

SURVEY FOR DESCRIPTION
IN SECTION 16, T.27S., R.7W., W.M., DOUGLAS CO, ORE.,
FOR - DOUGLAS MATHEWS BY-HERBERT L. NORTHCRAFT

SCALE 1"=100'

AUG. 1970

COUNTY SURVEYORS FILE DATA
DO NOT REMOVE FROM OFFICE

REGISTERED
OREGON
LAND SURVEYOR

Herbert L. Northcraft

JULY 8, 1966
HERBERT L. NORTHCRAFT
750

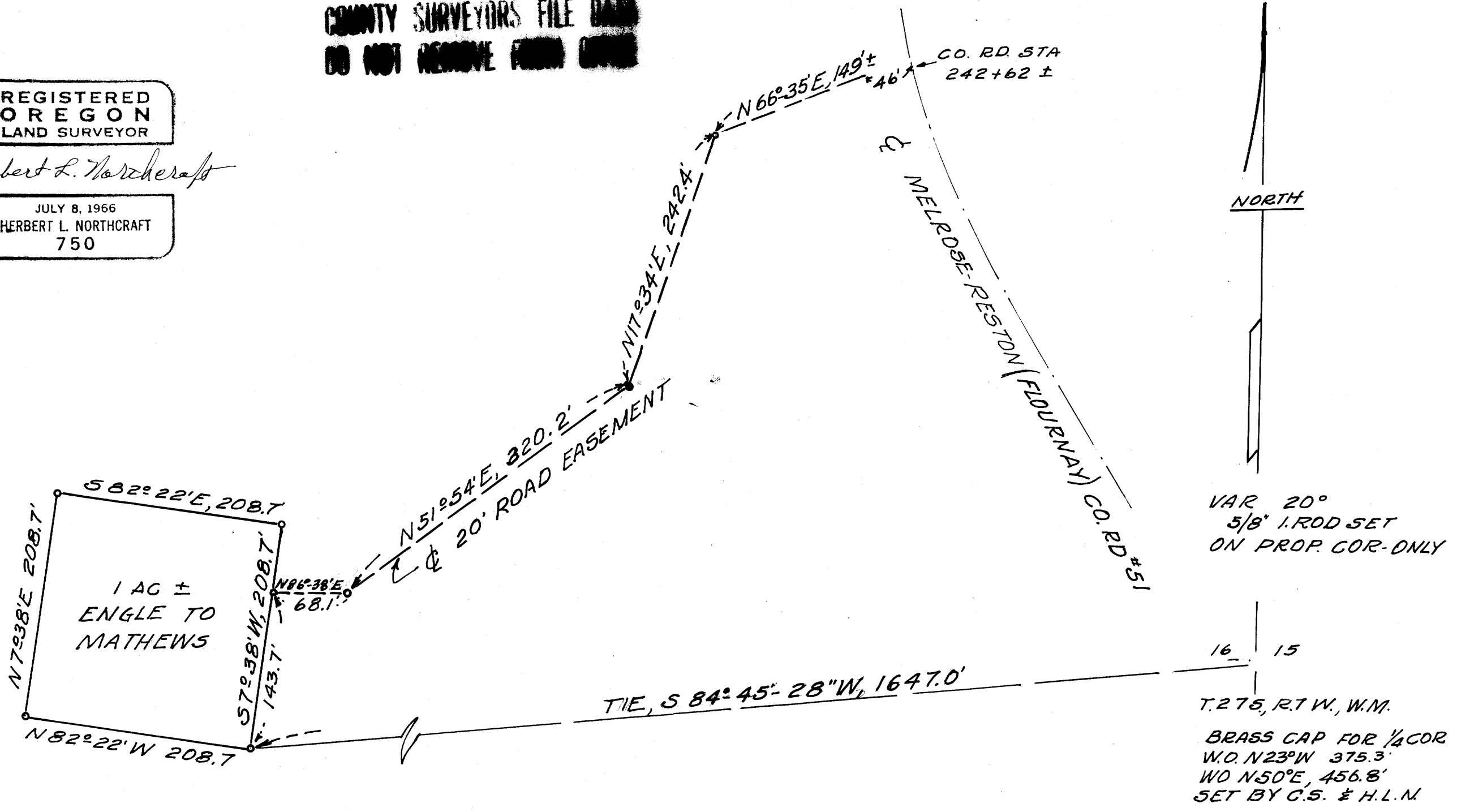

M 40-22

M 40-22