

REGISTERED
OREGON
LAND SURVEYOR

MAY 7, 1948
WILFORD N. HAINES
239

FILED
RECEIVED

AUG 26 1970

COUNTY SURVEYOR
DOUGLAS COUNTY, ORE

M 40 - 16

- o set $\frac{3}{8}$ " steel Rod
- Found $\frac{3}{4}$ " rods + 4"x4" posts
county road Right-of-Way

Line fence on North Line of this property
use the bearings on this survey
Assumed to be E. of W.

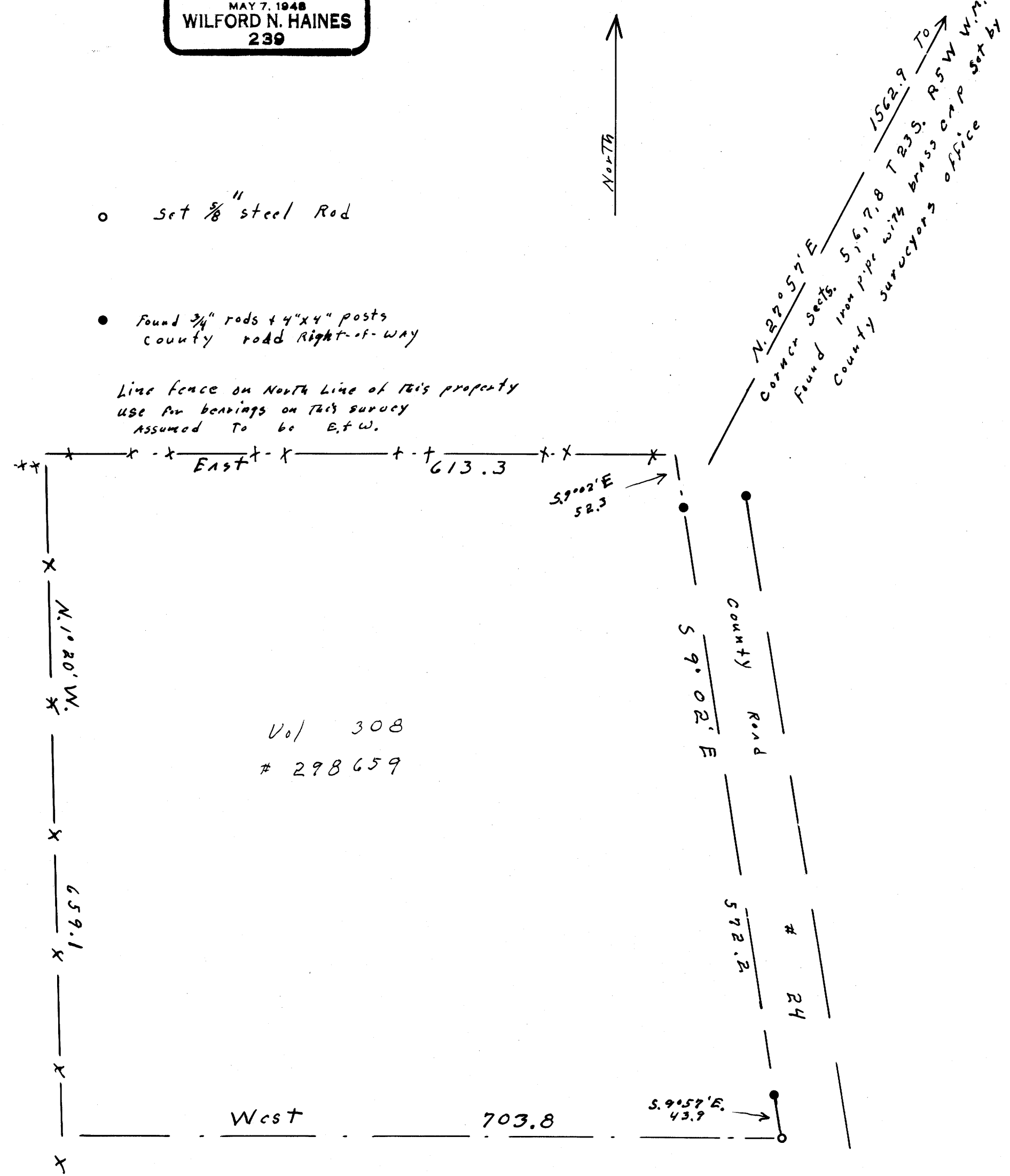

SECT. 7, T. 23S., R. 5W. W.M.
Orville D + Maria A. Withrow
Scale: 1" = 100
Aug. 25, 1970

COUNTY SURVEYORS FILE

M 40 - 16

2