

FILED
RECEIVED

JUL 26 1970

COUNTY SURVEYOR
DOUGLAS COUNTY, ORE.

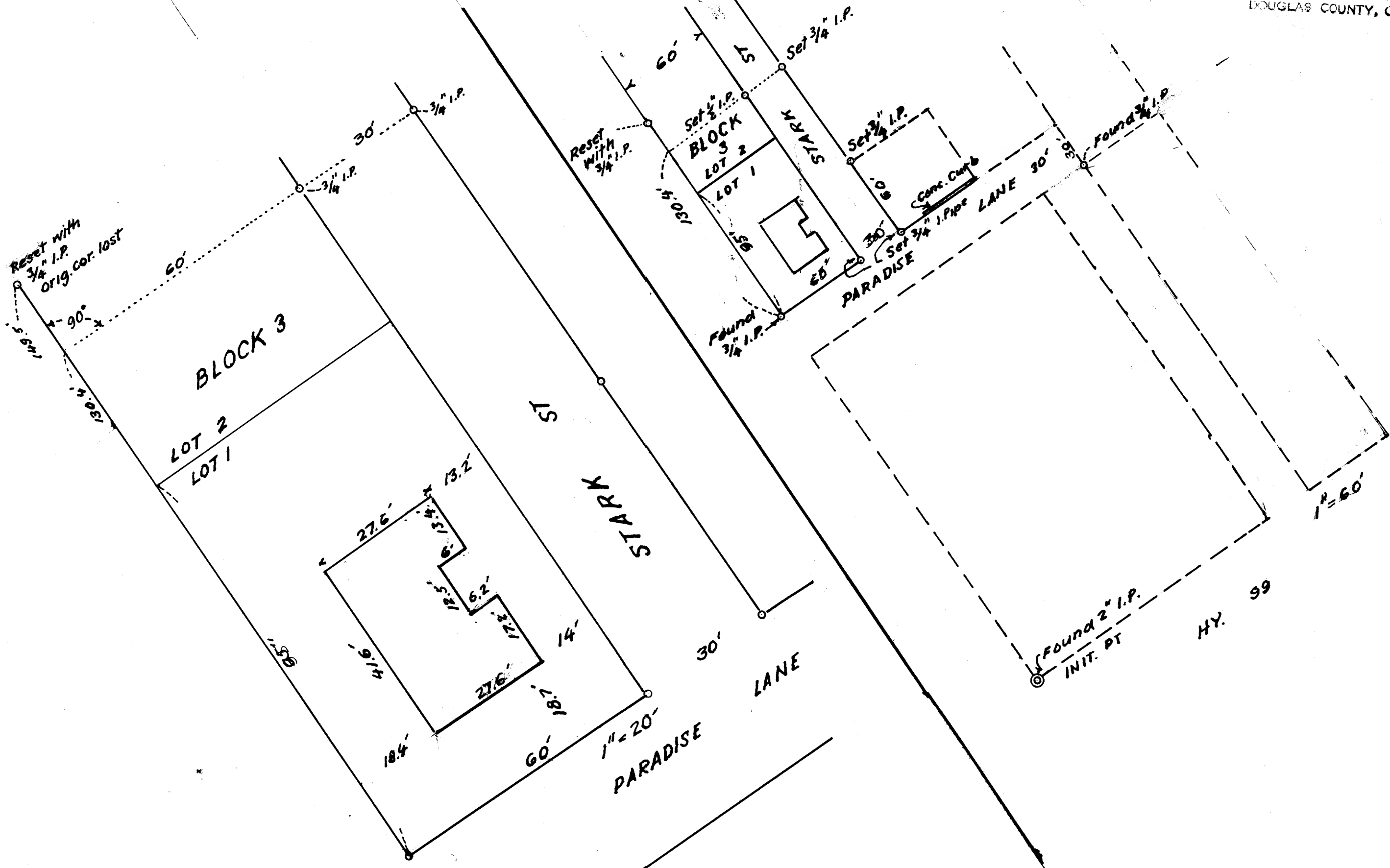

This is to certify that the residence is within the boundaries of Lot 1, Block 3, First Subdivision of River Paradise Tracts in Sec. 2, T.28S., R.6W., Douglas County, Ore; as shown on the above annexed plat and according to a survey made by me, on the ground, July 16, 1970.

Arthur Boyer
Reg. Prof. Eng'r. Lic. 1581, Oregon.

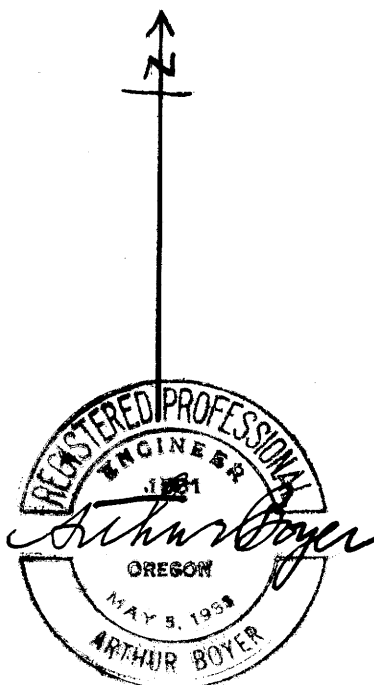

COUNTY SURVEYORS FILE DATA
DO NOT REMOVE FROM OFFICE

B.F. BUZZARD, 265 BOGARD ST, ROSEBURG
LOCATION OF REIDENCE ON LOT 1, BLK. 3,
1ST SUB. RIVER PARADISE TRACTS IN
SEC. 2, T28S; R 6W; WIL. MER
DOUGLAS COUNTY, ORE
JULY, 1970