

FILED
RECEIVED

JUN 16 1970

COUNTY SURVEYOR
DOUGLAS COUNTY, ORE.

SURVEY FOR DEED DESCRIPTION
IN SEC. 6, T. 32S., R. 4 N.W.M.
FOR JIM FIELDS & FRANK ELST
by B. ROGERS
JUNE, 1970

1" = 100'

ACREAGE SHOWN IS EXCLUSIVE
OF Co. R/W

- o - Fd. I.P.
- - Set 5/8" I.R.
- 8 - Fd R/W PIN

REGISTERED
OREGON
LAND SURVEYOR

Bruce R. Rogers

JULY 10, 1964
BRUCE R. ROGERS
660

M39-74

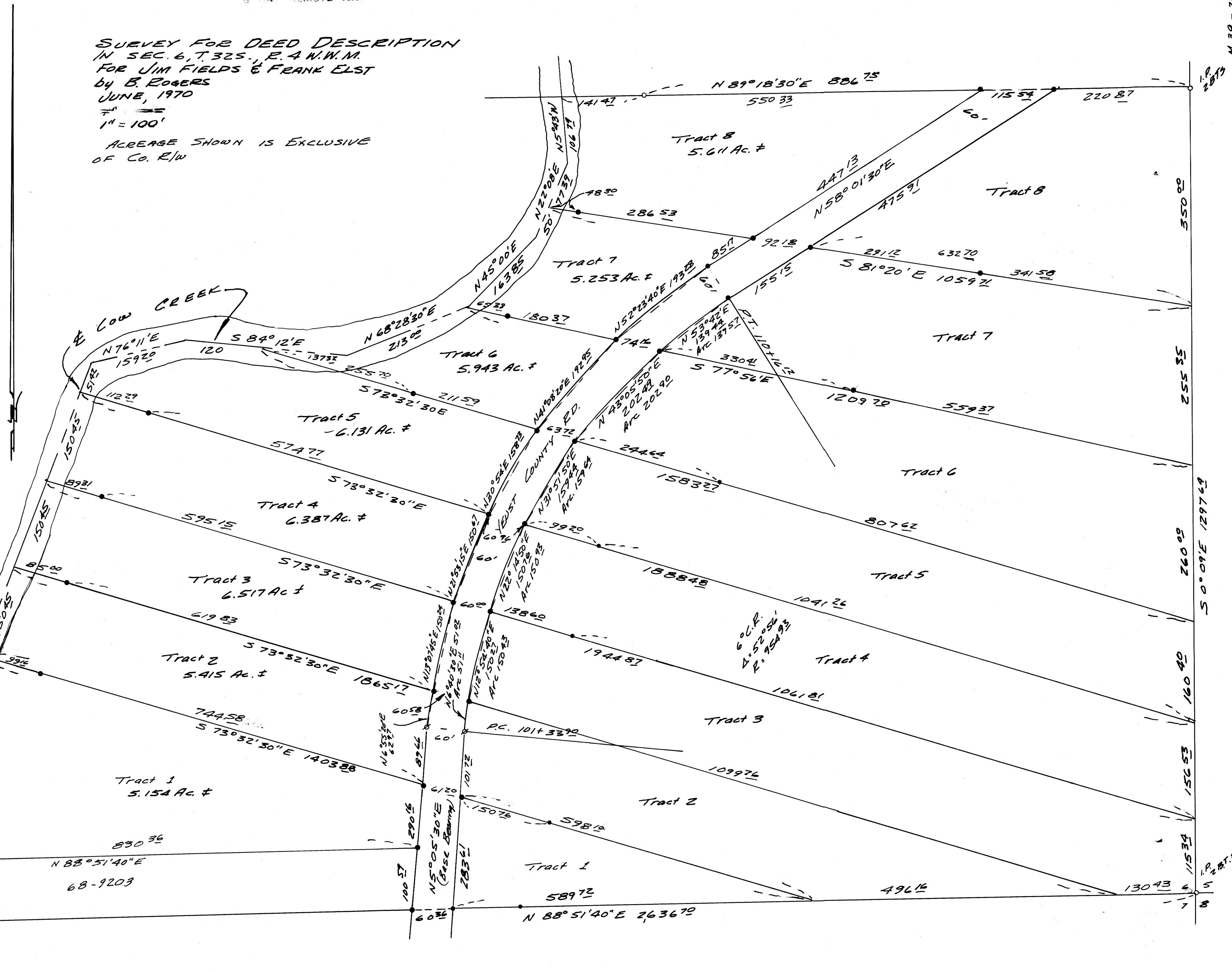

M39-74

S 0° 09' E 1297.63

M39-74