

COUNTY SURVEYORS FILE DATA  
DO NOT REMOVE FROM OFFICE

RECORDED  
JUN 15 1970  
COUNTY SURVEYOR  
DOUGLAS COUNTY, OREGON

**SURVEY IN SECTION 32, T26S, R3W, W.M.**  
**Survey for R.A. Standley by Don E. Garrett**  
**June 1970**  
**Scale 1" = 100'**

○—Set 5/8" I. Rod  
○—Found 3/4" I. Rod

REGISTERED  
OREGON  
LAND SURVEYOR  
*Don E. Garrett*  
JULY 14, 1961  
DON E. GARRETT  
544

D-7°00'16"  
Δ-54°54'46"  
R-818.00  
T-425.03  
L-783.98  
Lc-754.32

Fd. Brass Cap  
13" Oak (Clump of 4) Bears S46°W 193 Lks.  
17" W. Oak Bears S7 1/2°E 188 Lks.

D-5°59'27"  
Δ-45°17'48"  
R-956.38  
T-399.05  
L-756.09  
Lc-736.55

D-6°06'36"  
Δ-22°15'29"  
R-954.93  
T-187.85  
L-370.97  
Lc-368.64

Note:  
P1's Reset From Construction References  
Set By Wm. Paulin.

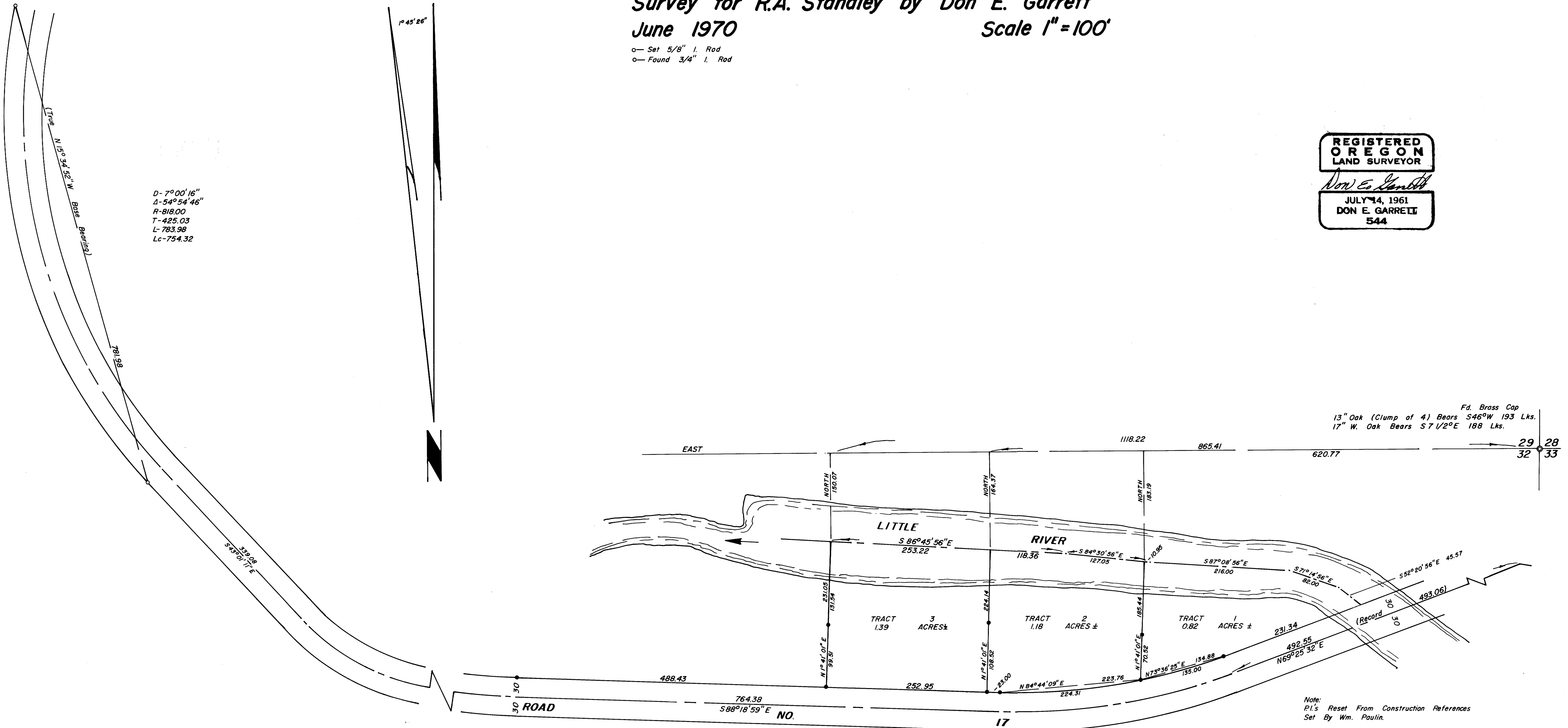

M 39 - 73

M 39 - 73