

RECEIVED

COUNTY SURVEYORS FILE DATA  
DO NOT REMOVE FROM OFFICE

SURVEY FOR DEED DESCRIPTION  
SEC. 5 20 and 21, T27S, R4W. W.M.  
SURVEYED FOR- DICK CALDERWOOD MAY 1970  
SURVEYED BY- W.S. BARNES SCALE 1"=400'

JUN 9 1970

COUNTY SURVEYOR  
DOUGLAS COUNTY, OREGON

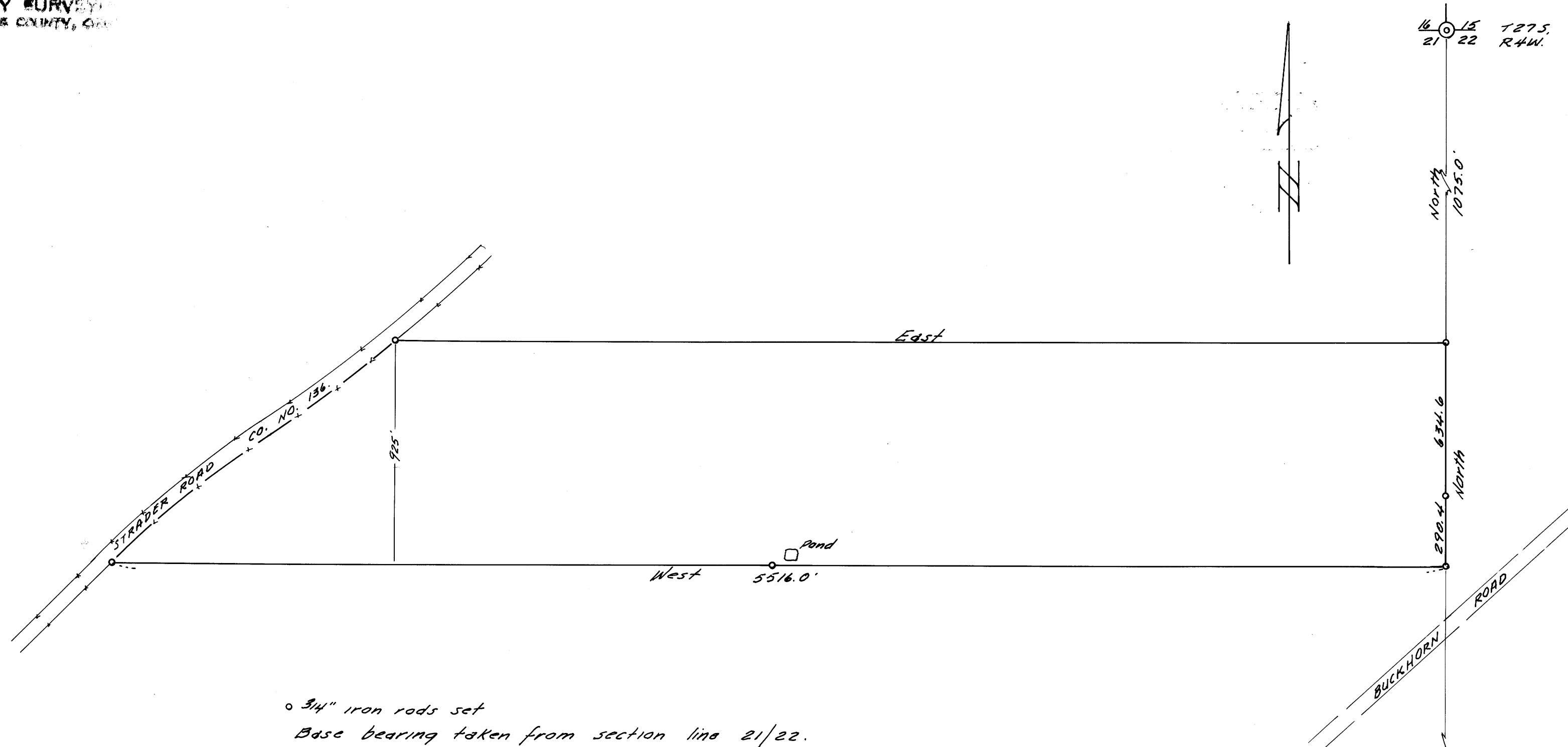

o 3/4" iron rods set  
Base bearing taken from section line 21/22.



21 22  
28 27

11-639-71

11-639-71