

**SURVEY FOR DEED DESCRIPTION
IN SEC. 15, T 26 S, R 4 W. W. M.**

SURVEYED FOR - ROY CORNWELL
SURVEYED BY - W. S. BARNES

MAY 1970
SCALE 1"=100'

**COUNTY SURVEYORS FILE DATA
DO NOT REMOVE FROM OFFICE**

FILED *LB*
MAY 12 1970
COUNTY OF UMPQUA
OREGON

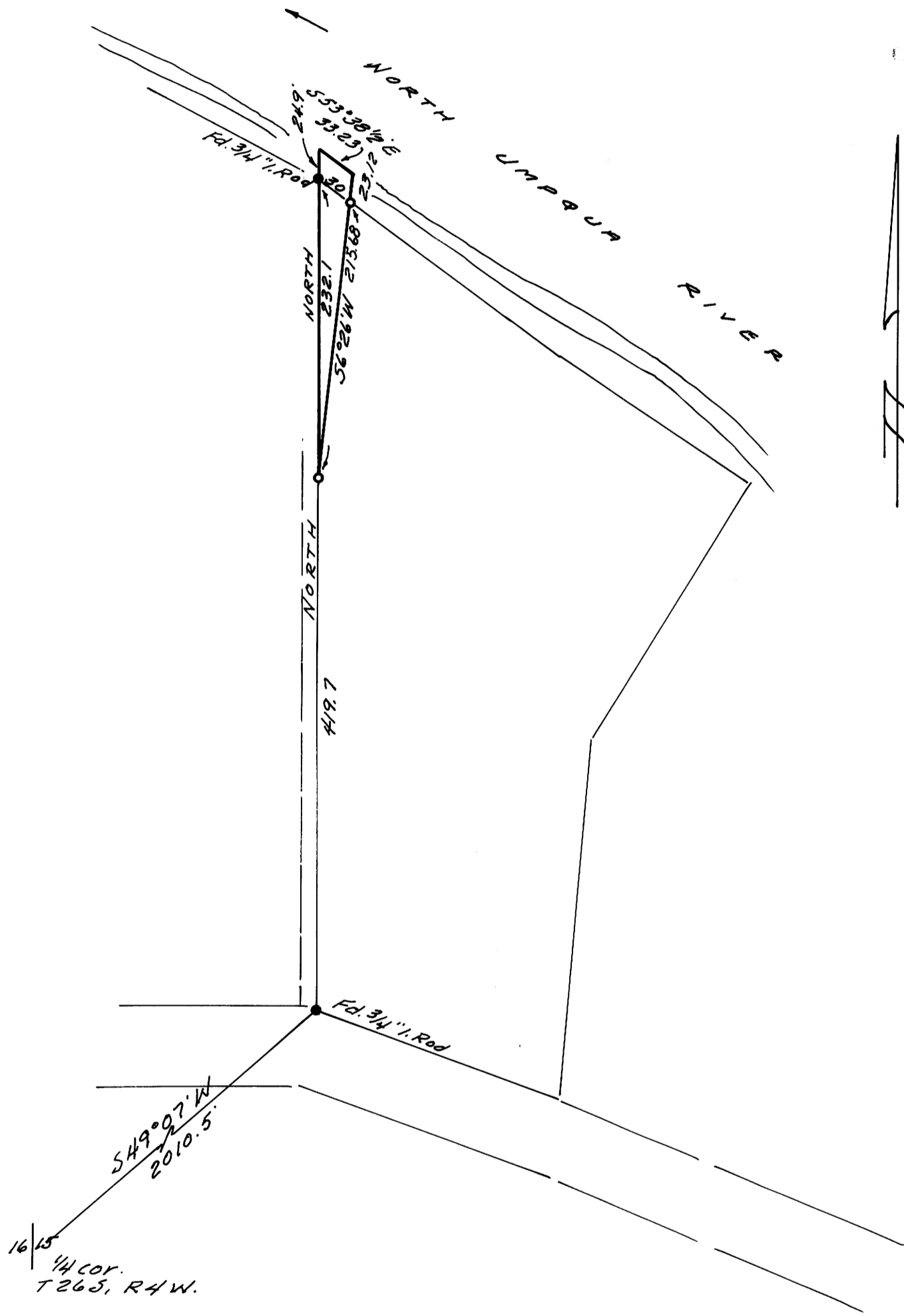

• 5/8" iron rods set.
Base bearing taken from Corwell's west R.
Refr. - M 14-38.

