

SURVEY FOR BOUNDARY LINE AGREEMENT IN SEC. 16, T24S, R7W, W.M. DOUGLAS COUNTY, ORE.

SURVEYED FOR - DOUG BROWNSON
SURVEYED BY - W.S. BARNES

APR. 1970
SCALE 1" = 400'

COUNTY SURVEYORS WILL HAVE
DO NOT REMOVE FROM OFFICE

[Signature]
APR 29 1970
COUNTY CLERK
DOUGLAS COUNTY, OREGON

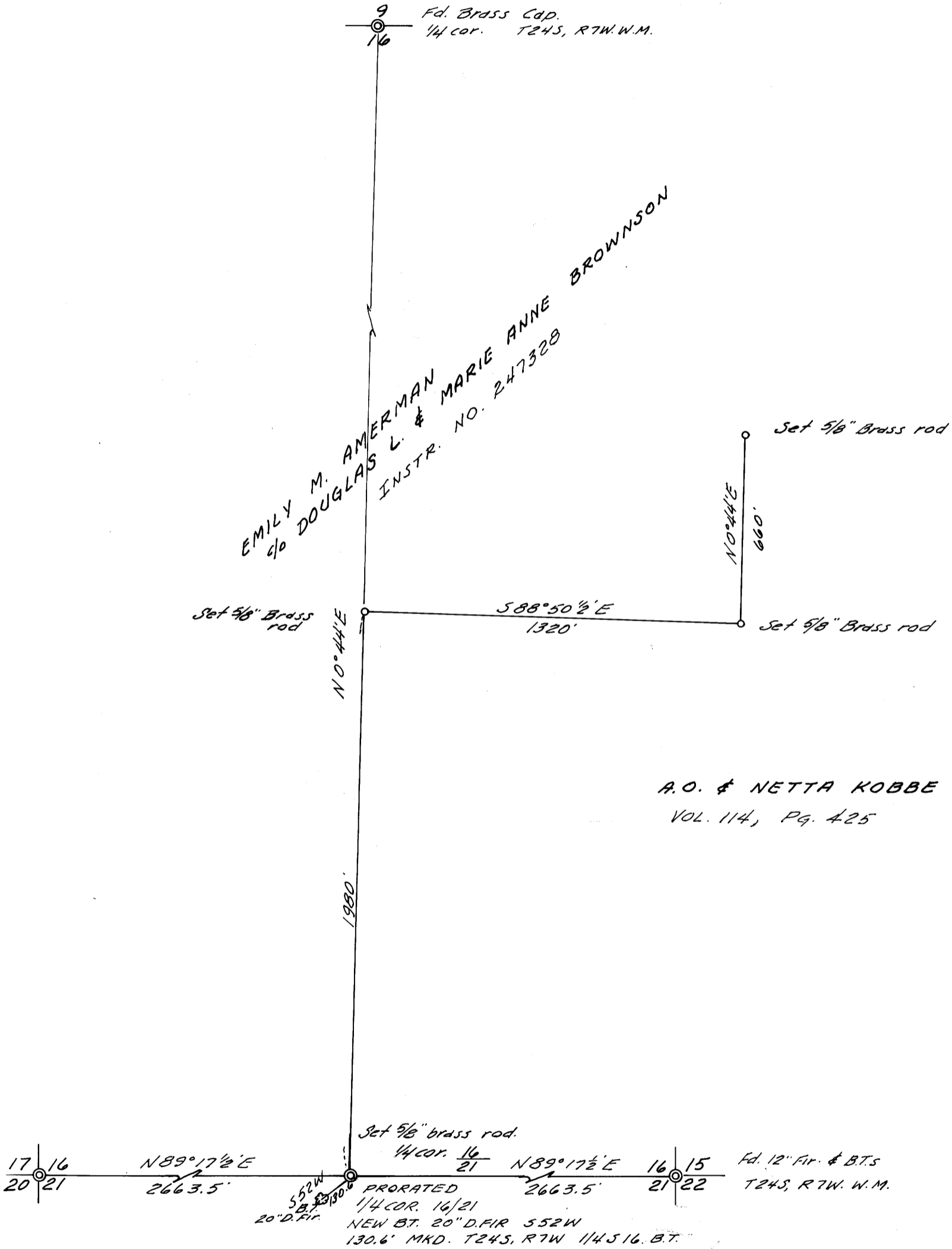

Note: Base bearing taken from south line Sec. 16.

