

[Handwritten signature]

APR 28 1970

MAP FILE M 39-49

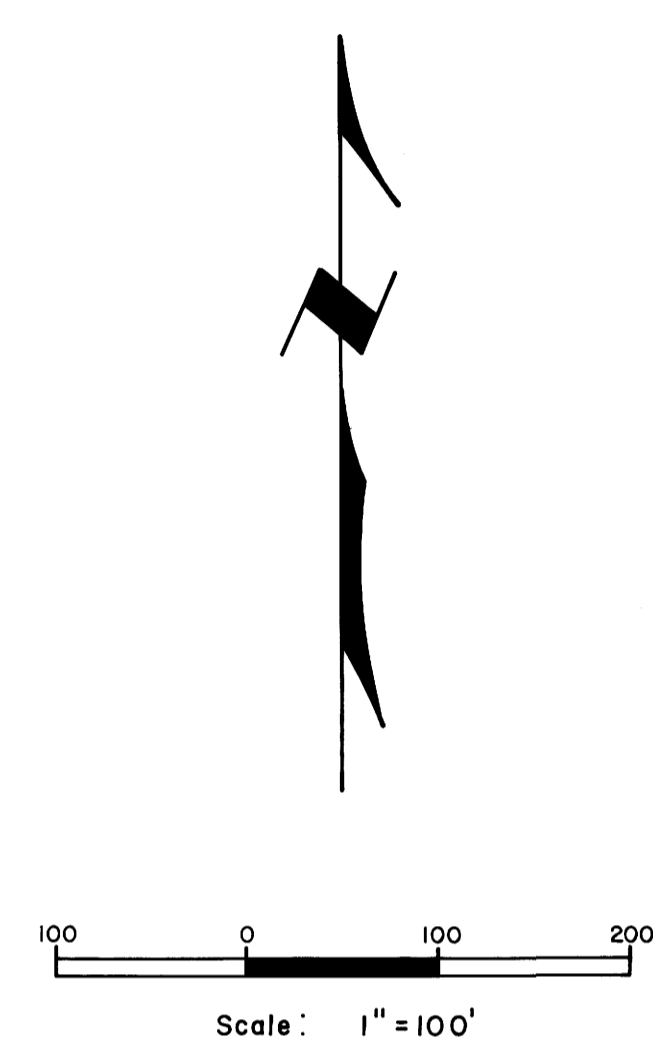
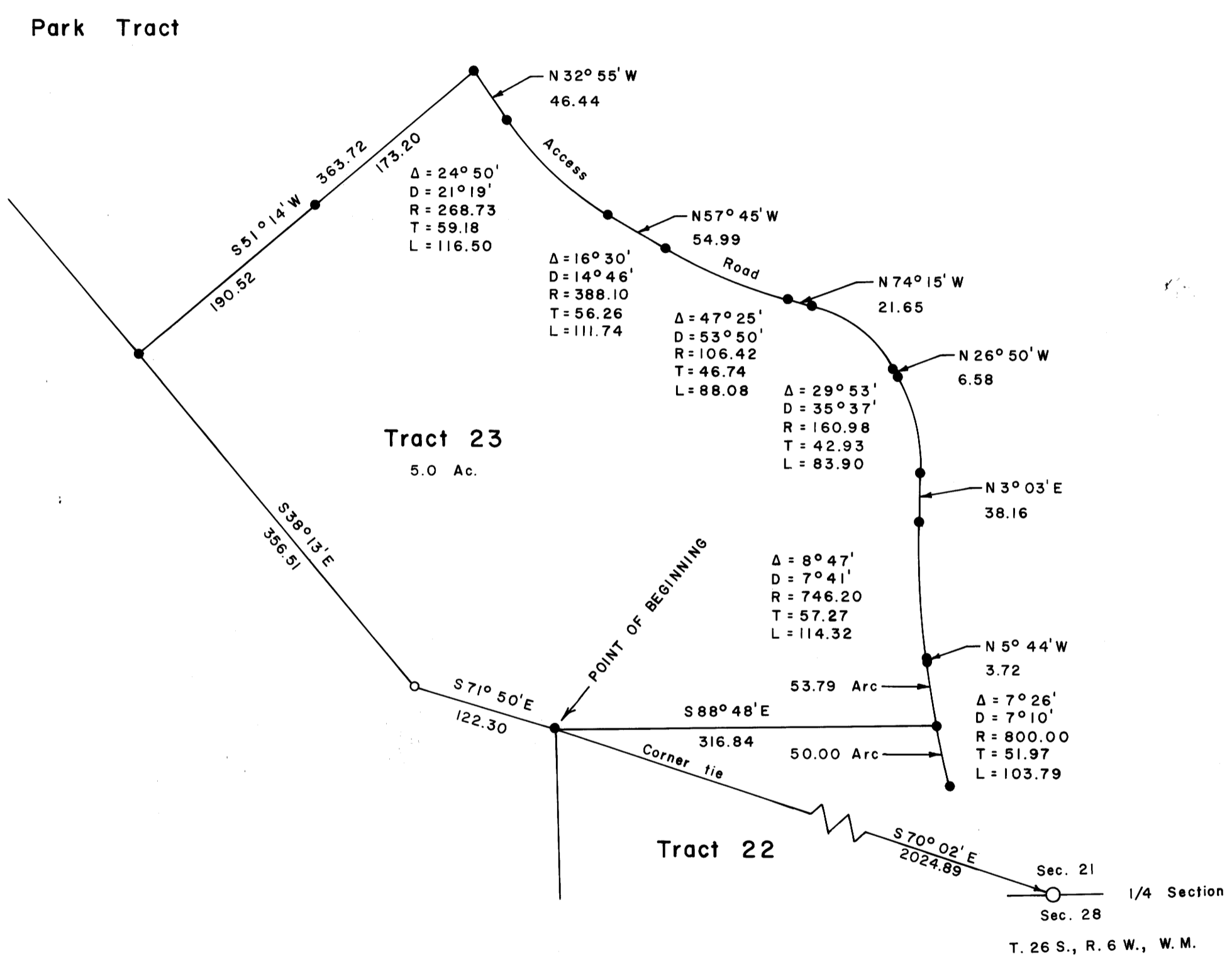

- Corner Found (5/8" iron rod)
- Corner Set (" " ")

Bruce A. Shaner

TRACT SURVEY FOR GARDEN VALLEY WEST, OREGON LTD. PROPERTY
 In Section 21, T. 26 S., R. 6 W., W. M.
 Douglas County, Oregon

March 21, 1970
 Bruce A. Shaner, Engineer

**COUNTY SURVEYORS FILE DATA
 DO NOT REMOVE FROM OFFICE**

MAP FILE M 39-49