

COUNTY SURVEYORS FILE DATA
DO NOT REMOVE FROM OFFICE

SURVEY FOR DEED DESCRIPTION
IN SEC. 5 10 & 11, T27S, R7W.W.M.,
DOUGLAS COUNTY, ORE.

SURVEYED FOR - C.L. BROWN
SURVEYED BY - W.S. BARNES

MAR. 1970
SCALE 1" = 100'

SB

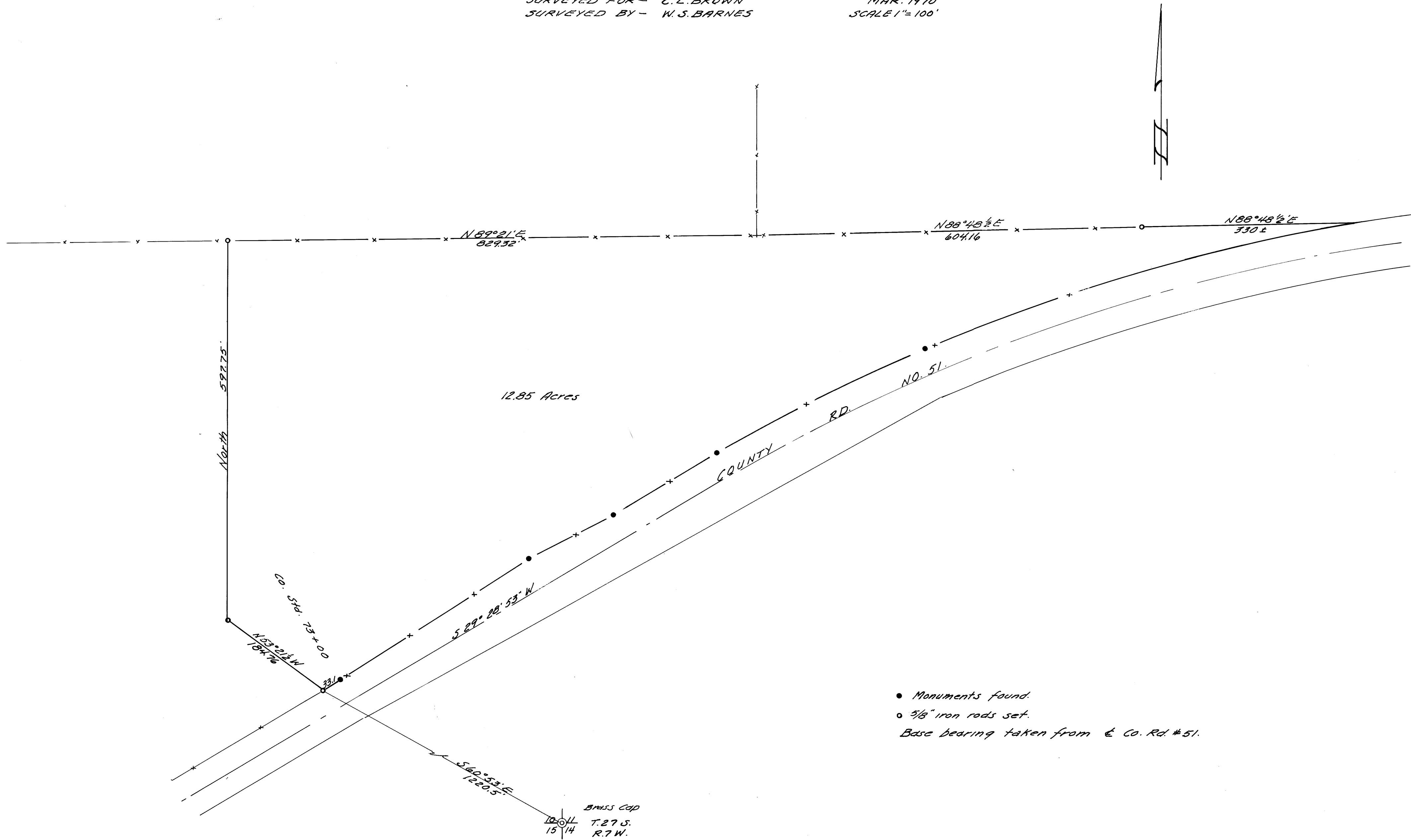

- Monuments found.
 - 5/8" iron rods set.
- Base bearing taken from Co. Rd. #51.

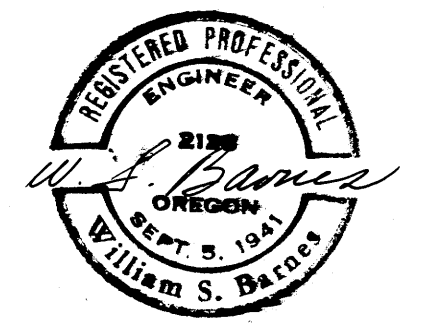

Map No. M39-39

M39-39