

COUNTY SURVEYORS FILE DATA  
DO NOT REMOVE FROM OFFICE

SURVEY FOR DEED DESCRIPTION  
IN SEC. 1, T 27 S, R. 7 W. W.M.  
DOUGLAS COUNTY, ORE.

SURVEYED FOR - CLARENCE COFFELL MAR. 1970  
SURVEYED BY - W.S. BARNES SCALE 1"=40'

LS

M 39 - 38

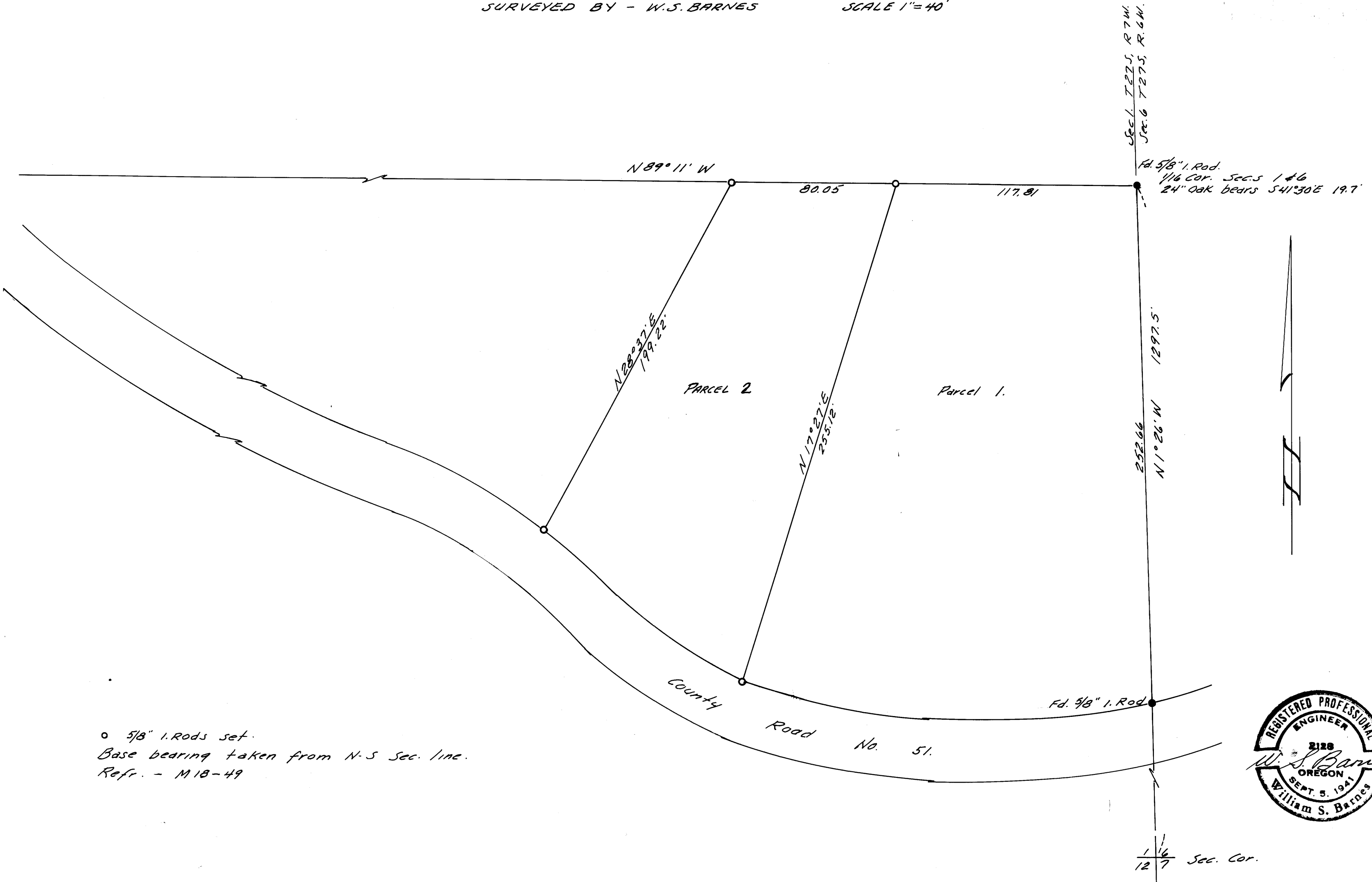

o 5/8" I. Rods set.  
Base bearing taken from N-S Sec. line.  
Refr. - M 18-49

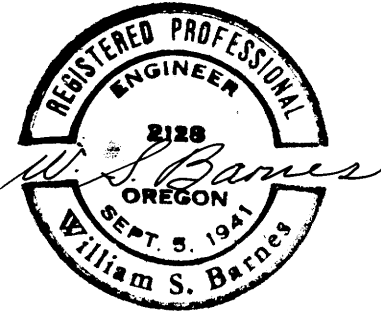

1/6  
12/7 Sec. Cor.

M 39 - 38