

SURVEY FOR DEED DESCRIPTION
 IN SEC. 19, T26 S, R3 W. W.M.
 DOUGLAS COUNTY, OREGON.
 SURVEYED FOR - W.A. SHARP MAR. 1970
 SURVEYED BY - W.S. BARNES SCALE 1" = 50'

SL

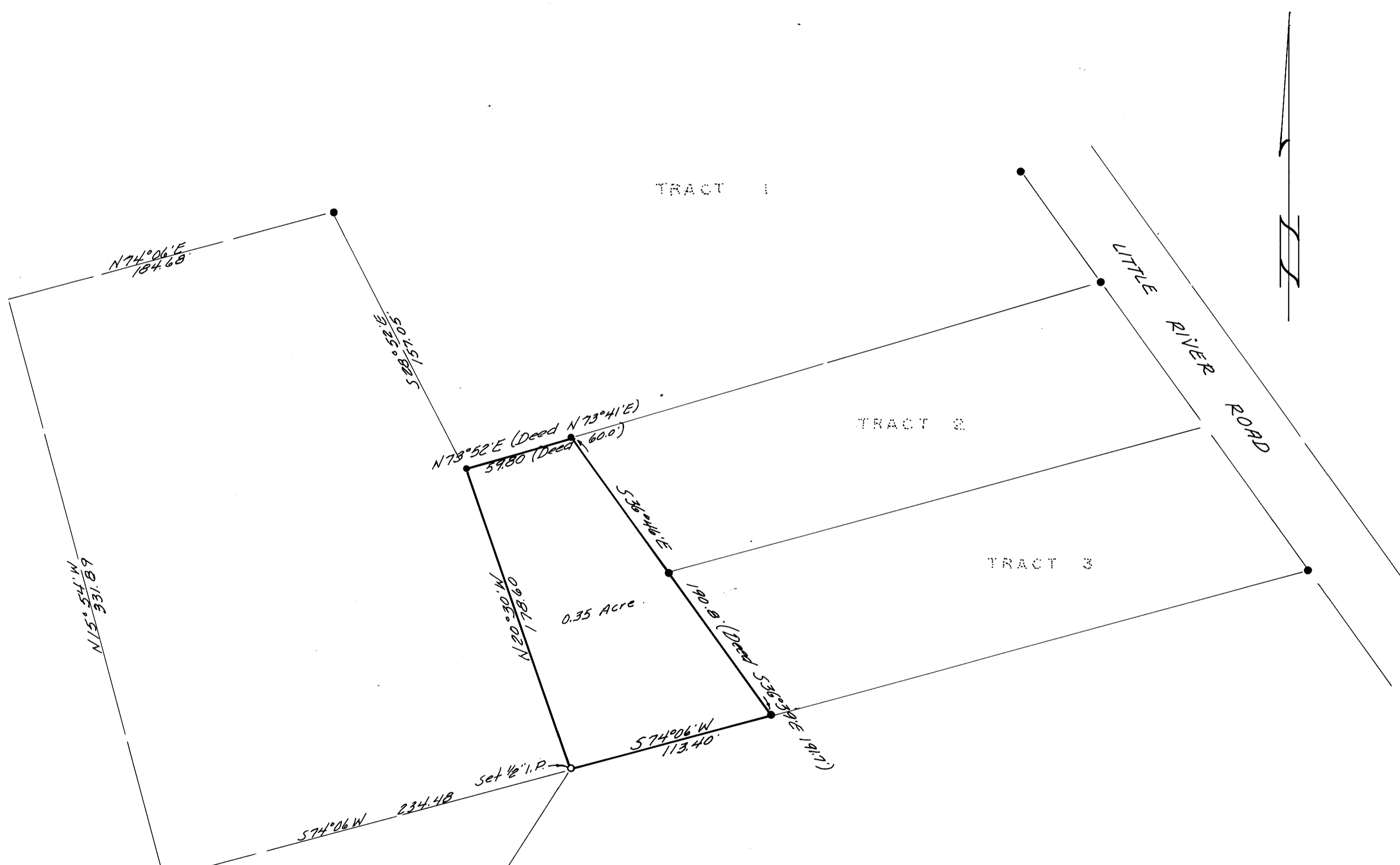

• Monuments found.
 Base bearing taken from South prop. line - 574°06'W.
 Refr. - M 16-B

N.W. Cor. Ⓞ Brass Cap
 D.L.C. No. 43
 T26 S, R3 W. W.M.

