

MAP FILE M39 - 36
COUNTY SURVEYORS FILE DATA
DO NOT REMOVE FROM OFFICE

SURVEY FOR DEED DESCRIPTION IN SEC. 24, T27S, R5W. W.M. DOUGLAS CO., ORE.

SURVEYED FOR - TERRY JOHNSTON
SURVEYED BY - W.S. BARNES

MAR. 1970
SCALE 1" = 50'

FILED *LL*
REC'D
MAR 19 1970
COUNTY SURVEYOR
DOUGLAS COUNTY, ORE.

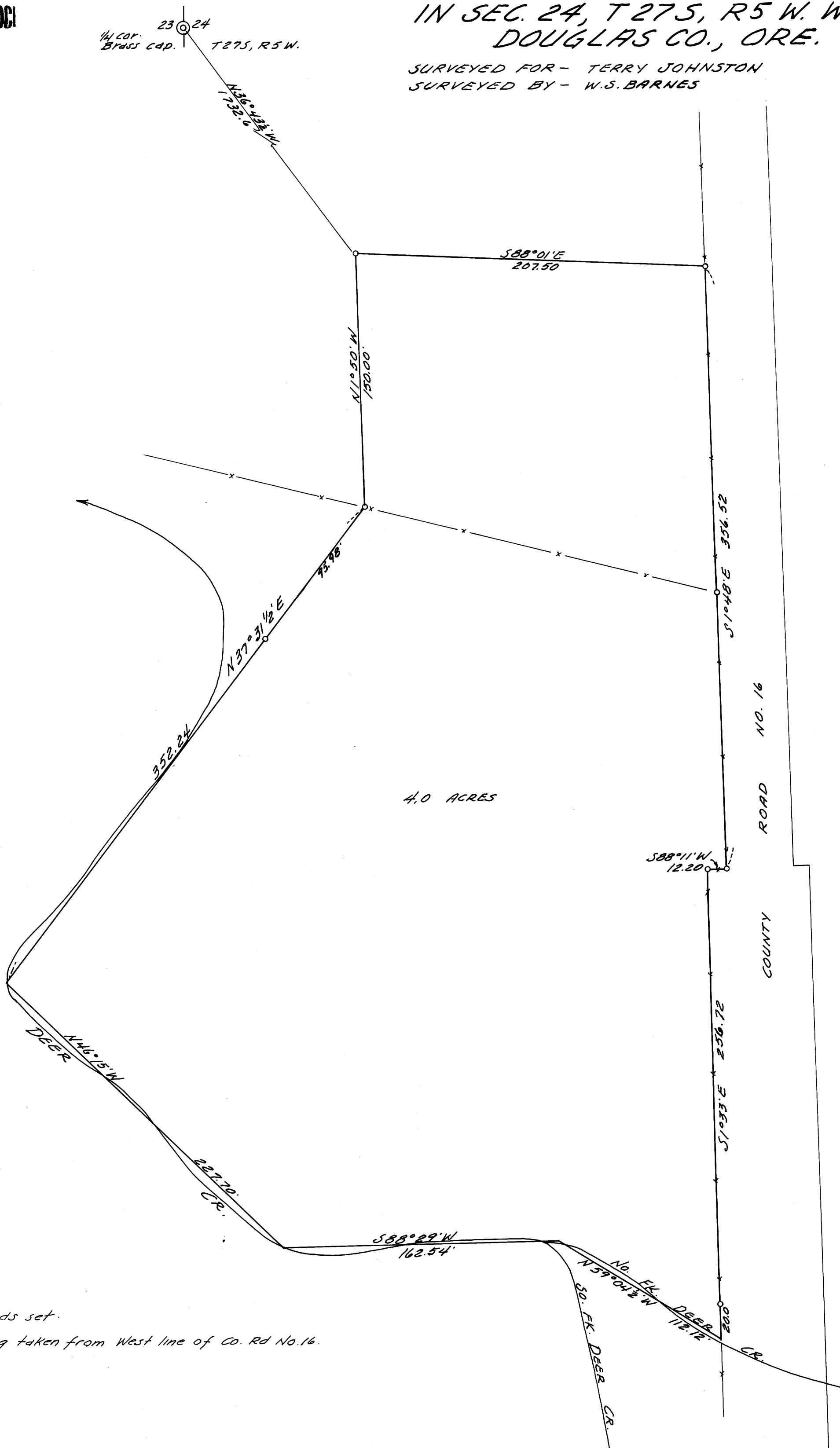

o 5/8" iron rods set.
Base bearing taken from West line of Co. Rd No. 16.