

SURVEY FOR DEED DESCRIPTION
 IN SEC. 3, T26S, R7W. W.M.
 DOUGLAS COUNTY, OREGON.

SURVEYED FOR - JOHN L. THOMAS
 SURVEYED BY - W. S. BARNES

MAR. 1970
 SCALE 1"=400'

COUNTY SURVEYORS FILE DATA
 DO NOT REMOVE FROM OFFICE

FILED
 RECEIVED

MAR 1970

COUNTY SURVEYOR
 DOUGLAS COUNTY, ORE.

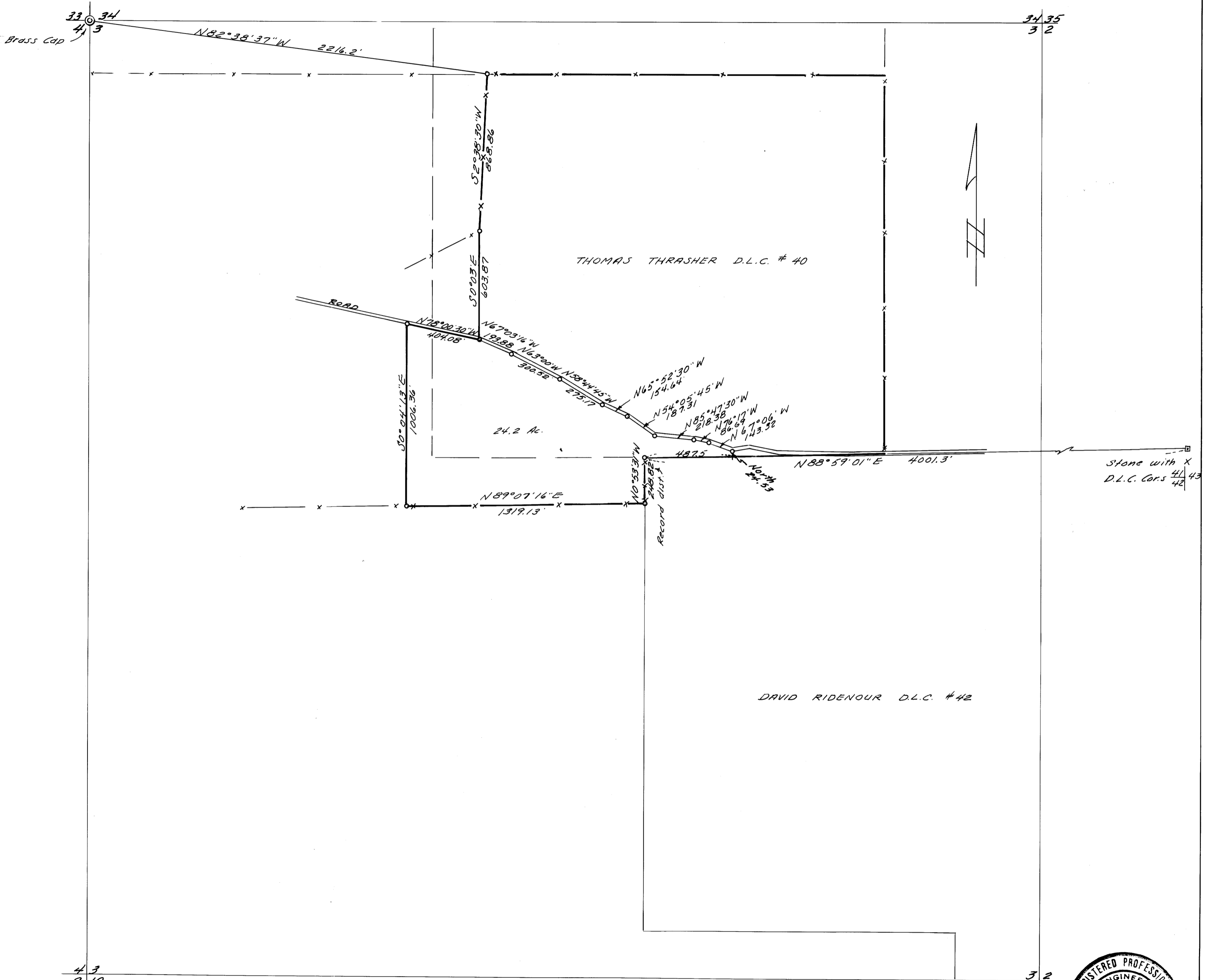

o Denotes 5/8" iron rods set
 Base bearing taken from Thomas's north fence line.

Note: Part of the boundaries of this survey show fence lines as the lines of possession; client is advised he should have such lines legally established with other parties involved, either by quit claim deeds or suit to quiet title.

