

FILED
RECEIVED

MAR 16 1970

COUNTY OF BUSHY OR
DOUGLAS COUNTY, ORE.

REGISTERED
OREGON
LAND SURVEYOR

Herbert L. Northcraft

JULY 8, 1966
HERBERT L. NORTHCRAFT
750

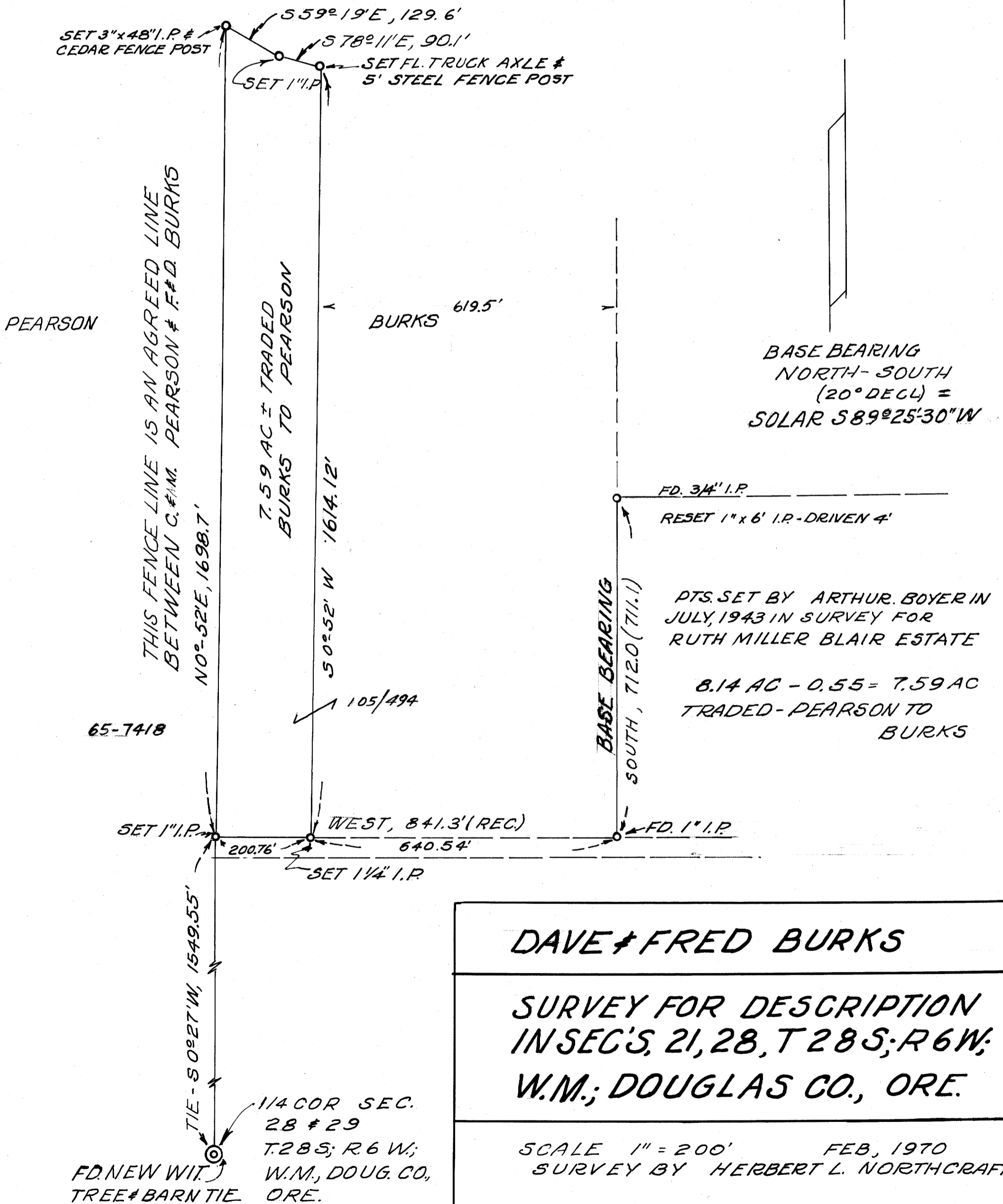

DAVE & FRED BURKS

SURVEY FOR DESCRIPTION
IN SEC'S, 21, 28, T 28 S; R 6 W;
W.M.; DOUGLAS CO., ORE.

SCALE 1" = 200' FEB, 1970
SURVEY BY HERBERT L. NORTHCRAFT