

COUNTY SURVEYORS FILE DATA  
DO NOT REMOVE FROM OFFICE

FIELD SURVEY & PLAT  
FOR

FILED  
RECEIVED

MAR 2 1970

COUNTY SURVEYOR  
DOUGLAS COUNTY, ORE.

CHARLES M. & NORMA J. LAWRENCE  
MYRTLE CREEK, OREGON

PROPERTY IN SECTION 14 TWP. 29S RGE. 4W  
W. M. DOUGLAS COUNTY, OREGON

SCALE: 1" = 400'

MARTIN ENGINEERING SERVICE ~ MYRTLE CREEK, OREGON

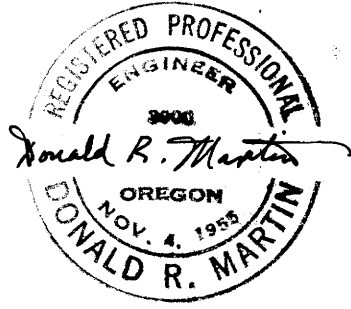

B.T.'s:  
12" Cedar N35°W 37<sup>2</sup>/<sub>2</sub> Ft  
10" Fir N0<sup>1</sup>/<sub>2</sub>°E 43<sup>2</sup>/<sub>2</sub> Ft  
44" Cedar S42°E 38<sup>2</sup>/<sub>2</sub> Ft  
36" Hemlock S10°W 10<sup>2</sup>/<sub>2</sub> Ft

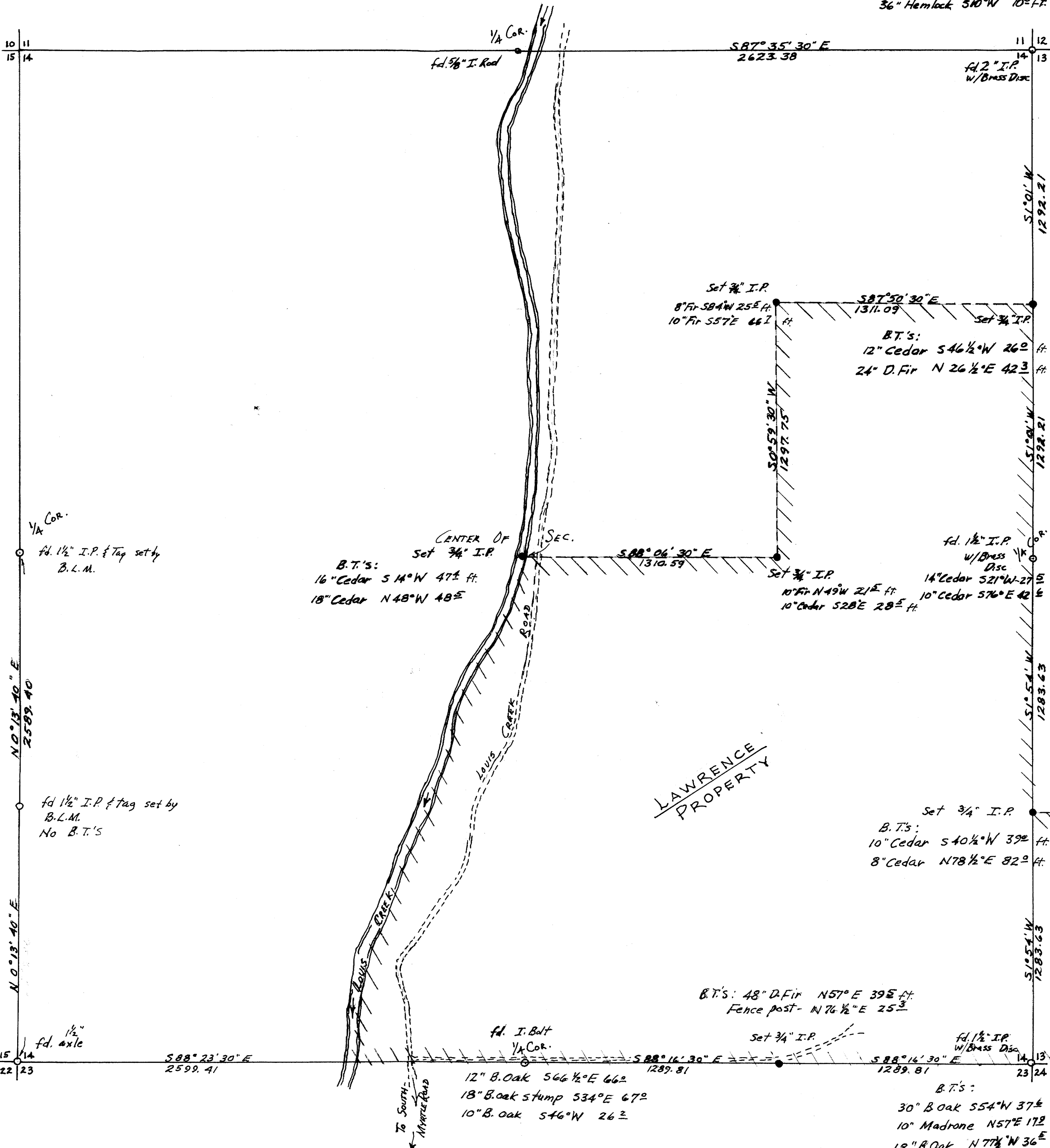

LAWRENCE  
PROPERTY

BASIS OF BEARINGS: SOLAR OBSERVATIONS

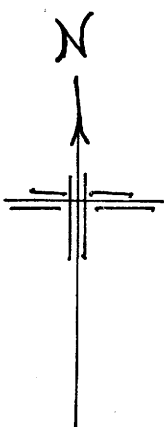

DECEMBER 1968