

REC'D FEB 13 1970
COUNTY SURVEYOR
DOUGLAS COUNTY, OREGON

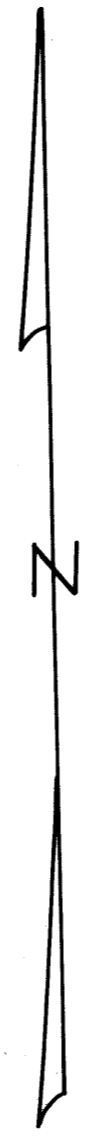
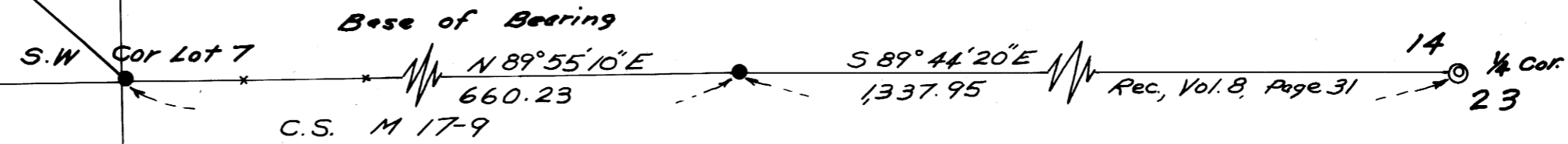
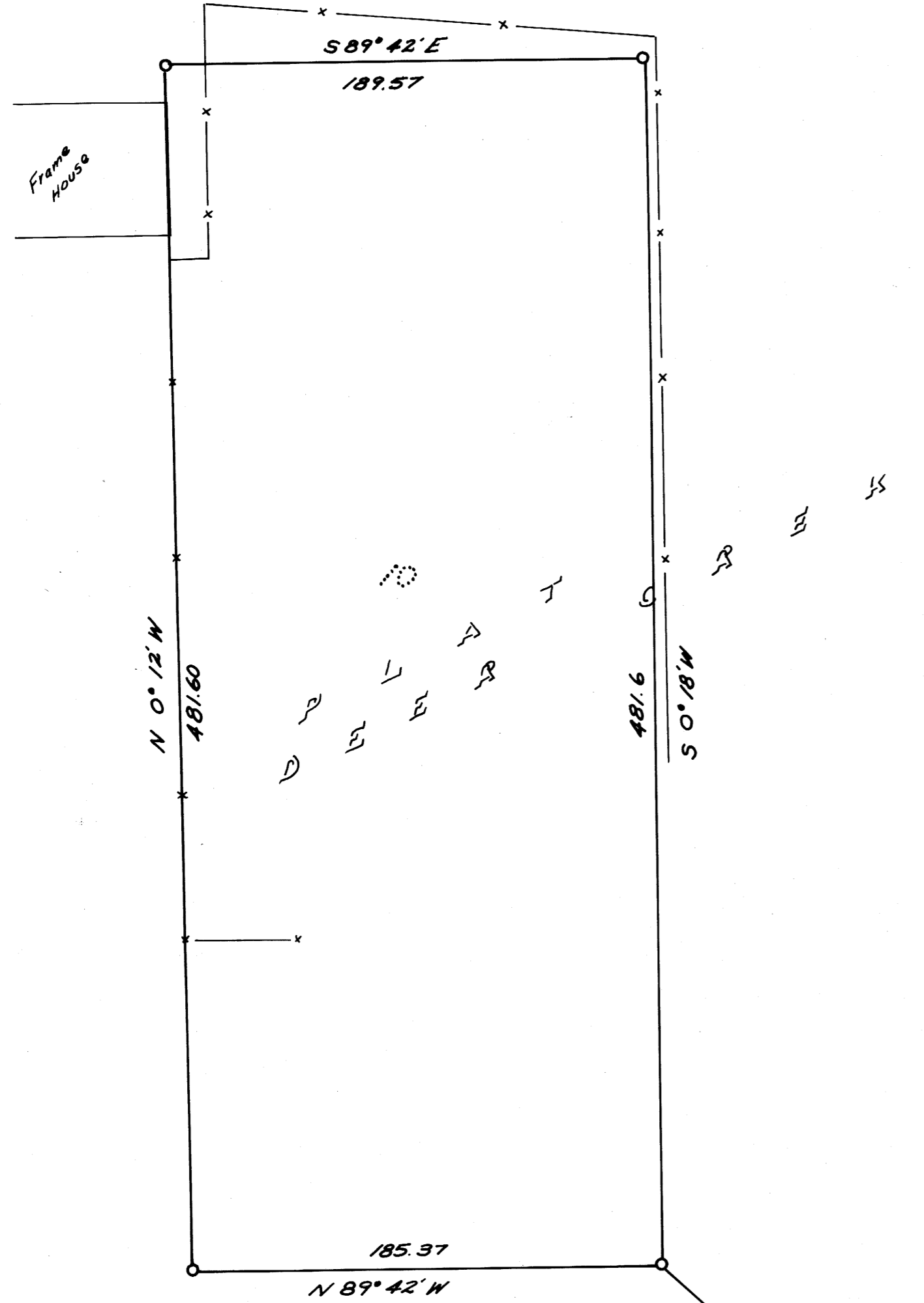

COUNTY SURVEYORS FILE DATA
DO NOT REMOVE FROM OFFICE

SURVEY TO ESTABLISH PROPERTY CORNERS LOT 10, PLAT A DEER CREEK ORCHARDS TRS. DOUGLAS COUNTY, OREGON

SURVEYED FOR R. D. DAVIS
SURVEYED BY R. T. REECE
FEB. 1970
SCALE 1" = 50'

- DENOTES SET 3/4" IRON ROD
- DENOTES FOUND 3/4" IRON ROD

REGISTERED
OREGON
LAND SURVEYOR

Roger T. Reece

JULY 12, 1958
ROGER T. REECE
864