

COUNTY SURVEYOR FILED
DO NOT REMOVE FROM OFFICE

FILED
RECEIVED

FEB 18 1970

COUNTY SURVEYOR
DOUGLAS COUNTY, ORE.

SURVEY PLAT

SEC. 12 T. 32S., R. 7W.

ROSEBURG LUMBER CO.

Feb 1970 Scale: 1 in. = 600 ft.

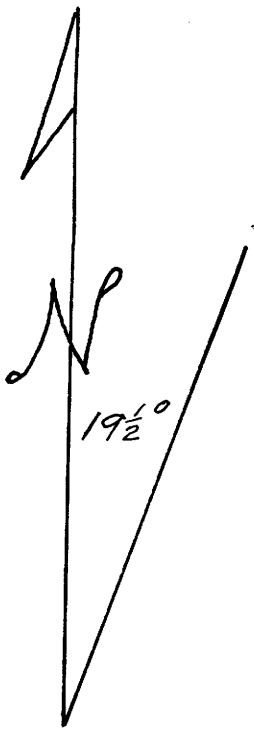

Found: 4 Original B.T's
1855 Survey by Lake
and Hyde
Set 5/8" Iron Rod + Alum. Cap

Set 5/8" Iron Rod + Alum. Cap
10" D. Fir N 68° E 70'
10" D. Fir S 73 3/4° E 37 1/2'
9" D. Fir S 45° W 62'
21" D. Fir N 35 1/2° W 27 1/2'

Set 5/8" Iron Rod + Alum. Cap
12" D. Fir N 69 3/4° W 24 1/2'
8" D. Fir N 43 1/4° E 95'

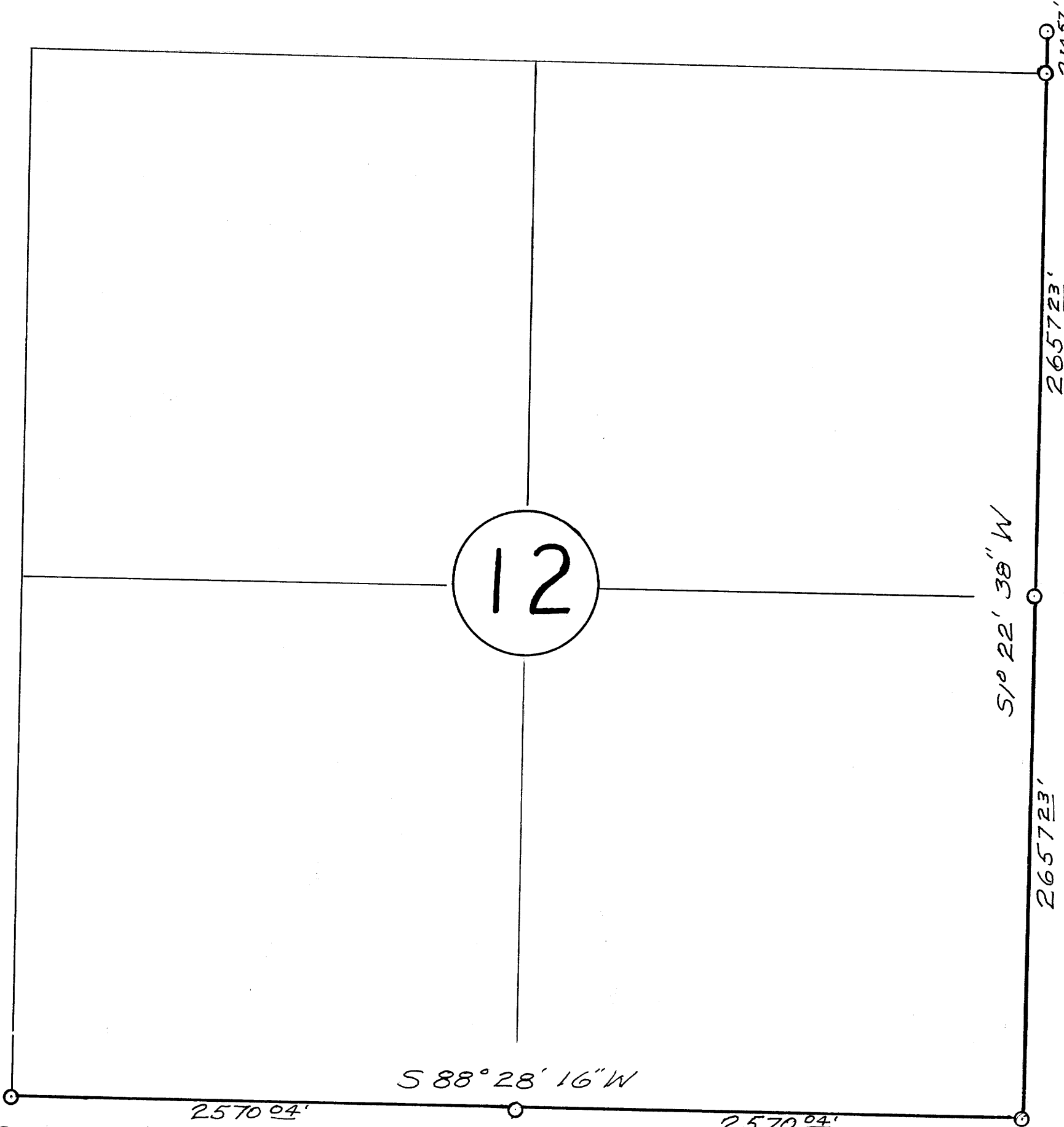

Found: 1 Original B.T.
Set: 5/8" Iron Rod + Alum. Cap
11" D. Fir N 59 1/2° E 18 1/2'
16" D. Fir S 61° E 4 1/2'
20" D. Fir S 62° W 3 1/2'
16" D. Fir N 21° W 27 1/2'

Set 5/8" Iron Rod + Alum. Cap
9" D. Fir S. 39 1/2° W. 19 1/2'
7" Chinguapin N 69 3/4° W 12 1/2'

Found: Brass Cap C.S. 1965

REGISTERED
OREGON
LAND SURVEYOR

Howard W. Johnstone

MAY 13, 1960
HOWARD W. JOHNSTONE
498