

COUNTY SURVEYORS FILE DATA  
DO NOT REMOVE FROM OFFICE

FILED  
RECEIVED

MAY 13 1970

COUNTY SURVEYOR  
DOUGLAS COUNTY, ORE.

SURVEY PLAT  
SEC. 34 T. 25 S., R. 8 W.  
ROSEBURG LUMBER CO.

Feb. 1970 Scale: 1 in. = 600 ft.

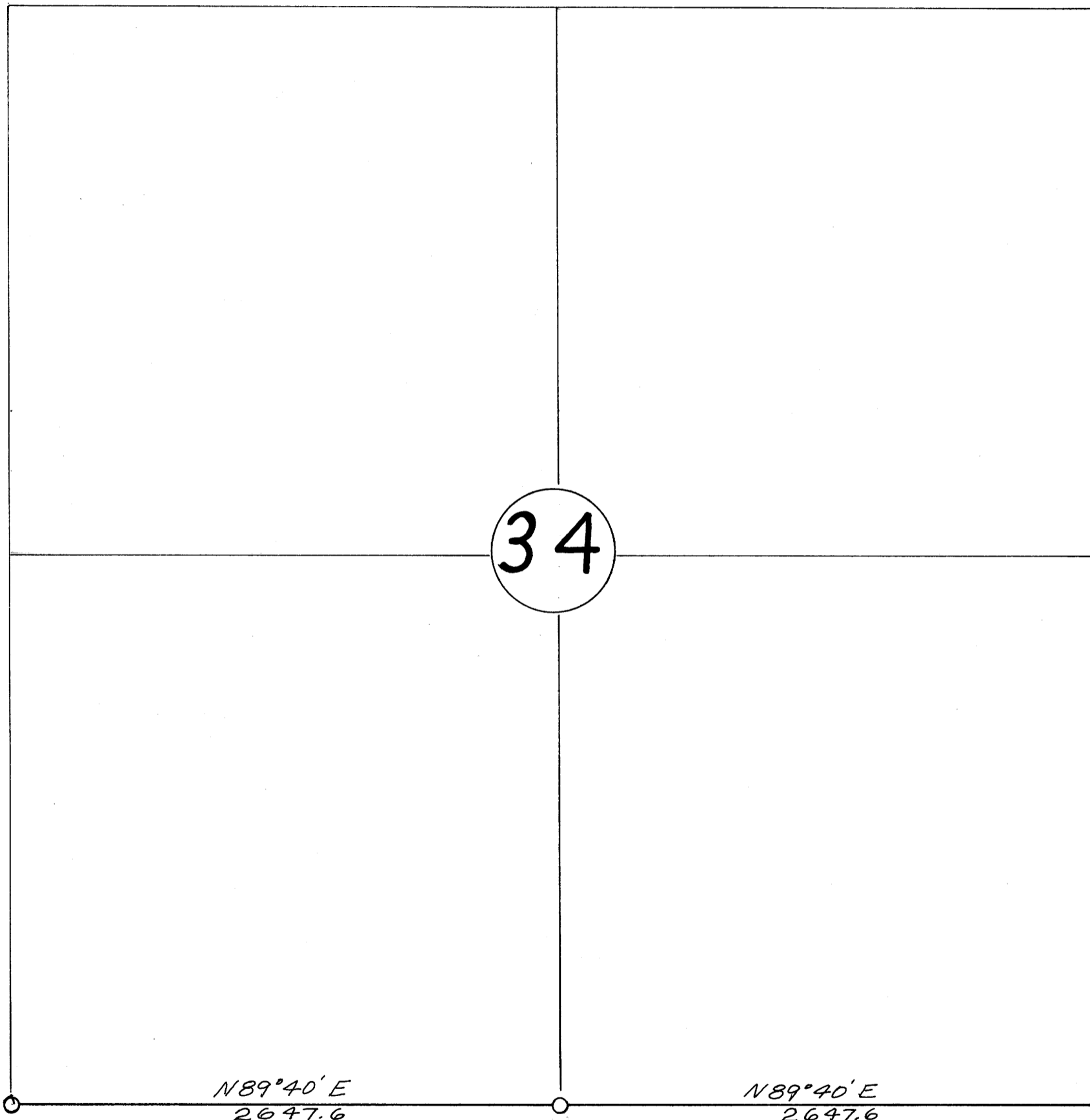
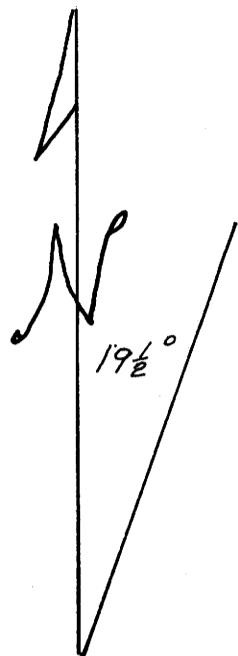

Found: Brass Cap  
C.S. 1968

Set  $\frac{5}{8}$ " Iron Rod Alum. Cap.  
24" R. Cedar S80°E 29'  
6" Hemlock N66°W 125'

Found: Brass Cap  
C.S. 1968

REGISTERED  
OREGON  
LAND SURVEYOR

*Howard W. Johnstone*

MAY 13, 1960  
HOWARD W. JOHNSTONE  
498