

SURVEYED FOR DEED DESCRIPTION

LOCATED IN SECTION 4, TWP. 29 S., R. 6. 4 W. W. M.

SURVEYED FOR DEL BLANCHARD

BY BAUGHMAN & ACKARET INC. OCT. 1969

SCALE 1" = 100'

COUNTY SURVEYORS FILE DATA
DO NOT REMOVE FROM OFFICE

- FD. 1 1/4" I. P., S. W. COR. OF GOVERNMENT LOT No. 4
- FD. 3/4" I. P., COUNTY R/W MONUMENTS
- SET 5/8" I. P.

FILED
RECEIVED

FEB 10 1970

COUNTY SURVEYOR

REGISTERED
OREGON
LAND SURVEYOR

Glenn S. Baughman

JULY 14, 1961
GLENN S. BAUGHMAN
536

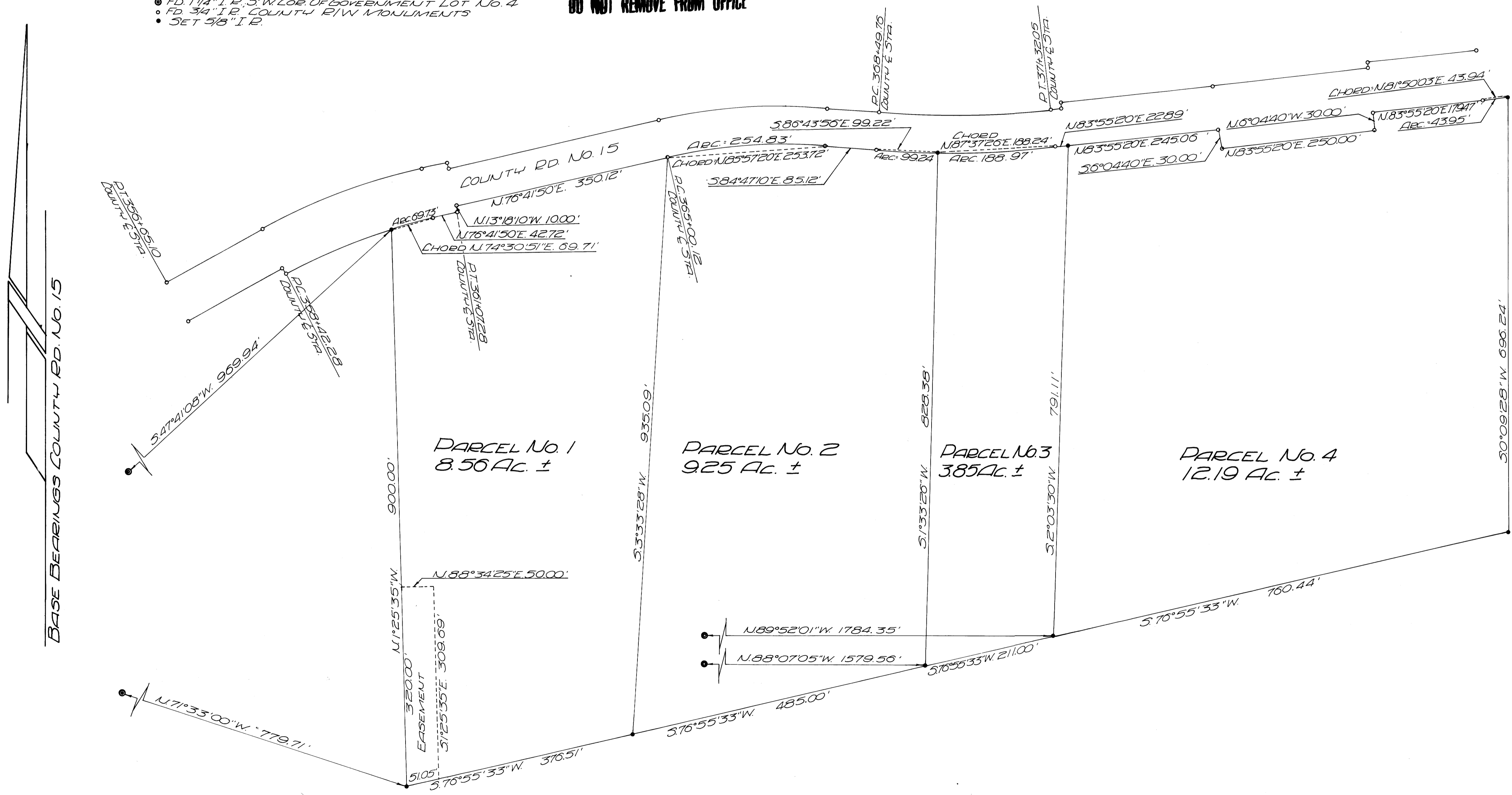

BASE BEARINGS COUNTY RD. NO. 15

MAP FILE M 39 - 12

M 39 - 12