MAP FILE M39-11

SURVEYED FOR DEED DESCRIPTION

SITUATED IN SEC. 33, T. 28 S., R. 4 W. W.M.
SURVEYED FOR DEL BLANCHARD DEC. 1969
BY BAUGHMAN & ACKARET INC.

FILED
RECEIVED
FEB 13 1970
COUNTY SURVEYOR
DOUGLAS COUNTY, ORE.

COUNTY SURVEYORS FILE DATA
DO NOT REMOVE FROM OFFICE

REGISTERED
OREGON
LAND SURVEYOR
Glenn S. Baughman
JULY 14, 1961
GLENN S. BAUGHMAN
536

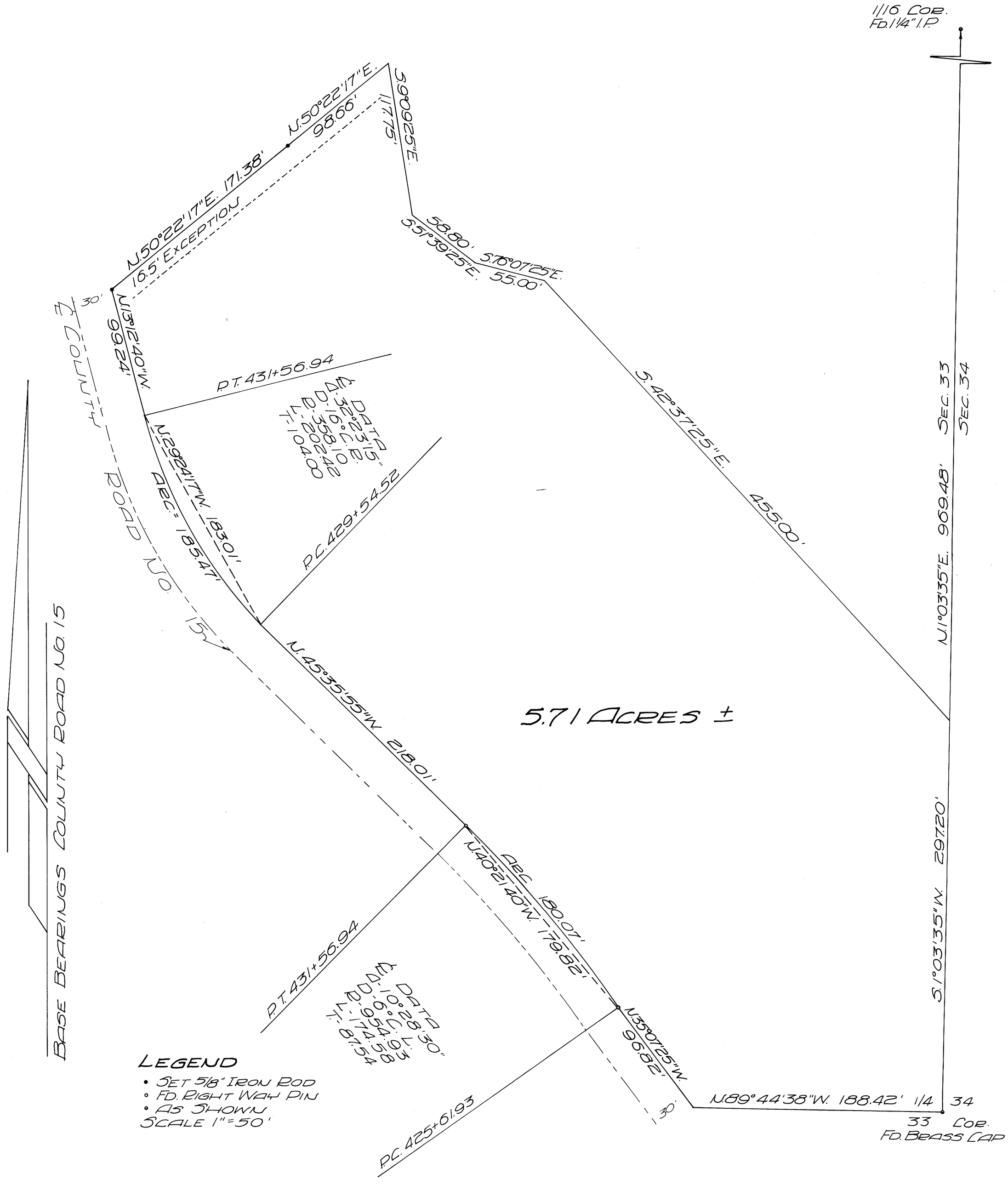

MAP FILE M39-11