M39-1

COUNTY SURVEYOR'S FILE DATA
DO NOT REMOVE FROM OFFICE

FILED
RECEIVED
JAN 16 1970
COUNTY SURVEYOR
DOUGLAS COUNTY, ORE.

SURVEY FOR DEED DESCRIPTION
SECT 4, T.22S., R.5W. W.M.
For
COLDSRINGS STORE DRAIN ORE.

Scale: 1"=100' JAN. 1970

REGISTERED
OREGON
LAND SURVEYOR
Wilford N. Haines
MAY 7, 1948
WILFORD N. HAINES
239

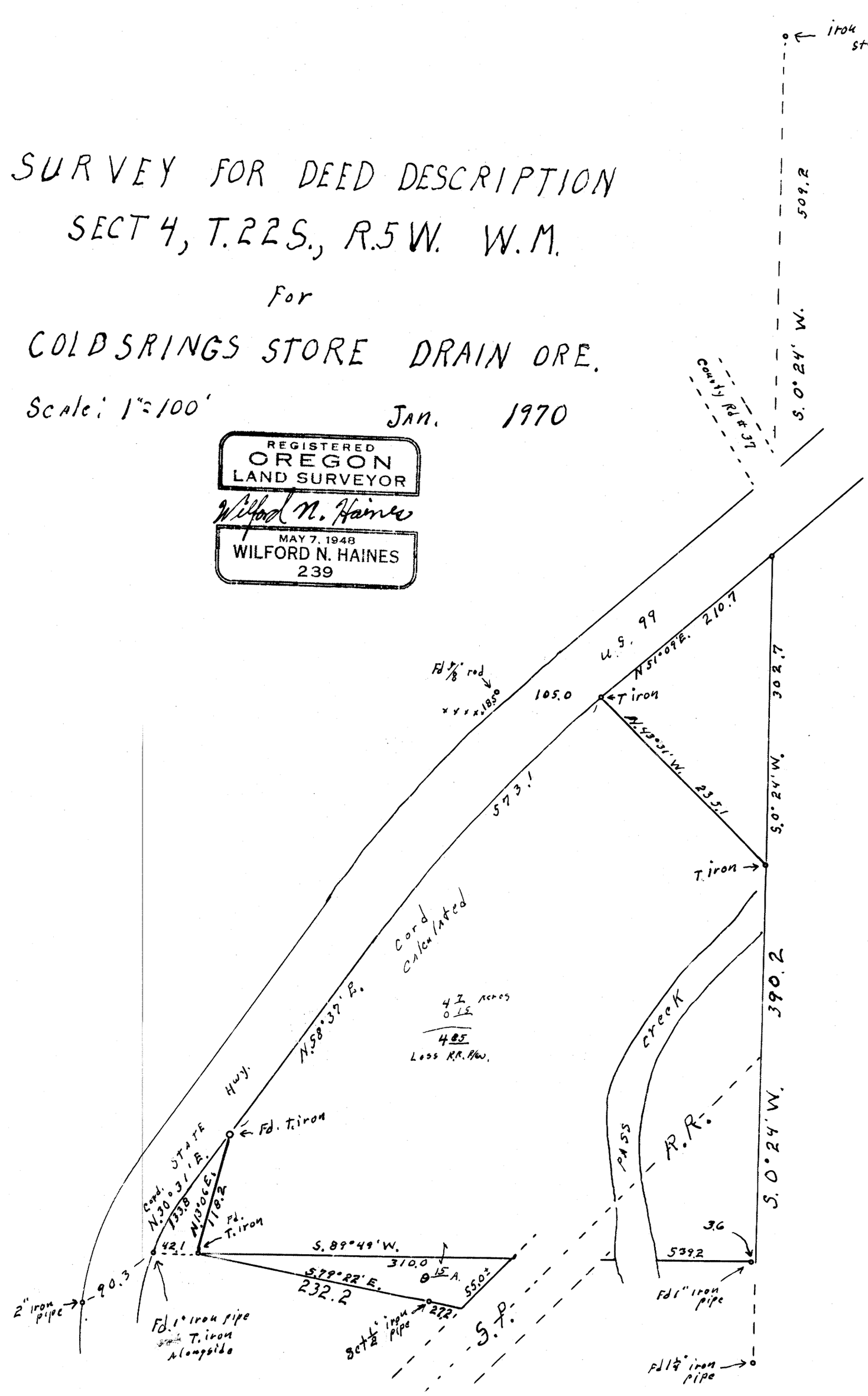

M.29 - 20 with corrections & addition