

FILED
RECEIVED

JUN 20 1969

COUNTY SURVEYOR
DOUGLAS COUNTY, ORE.

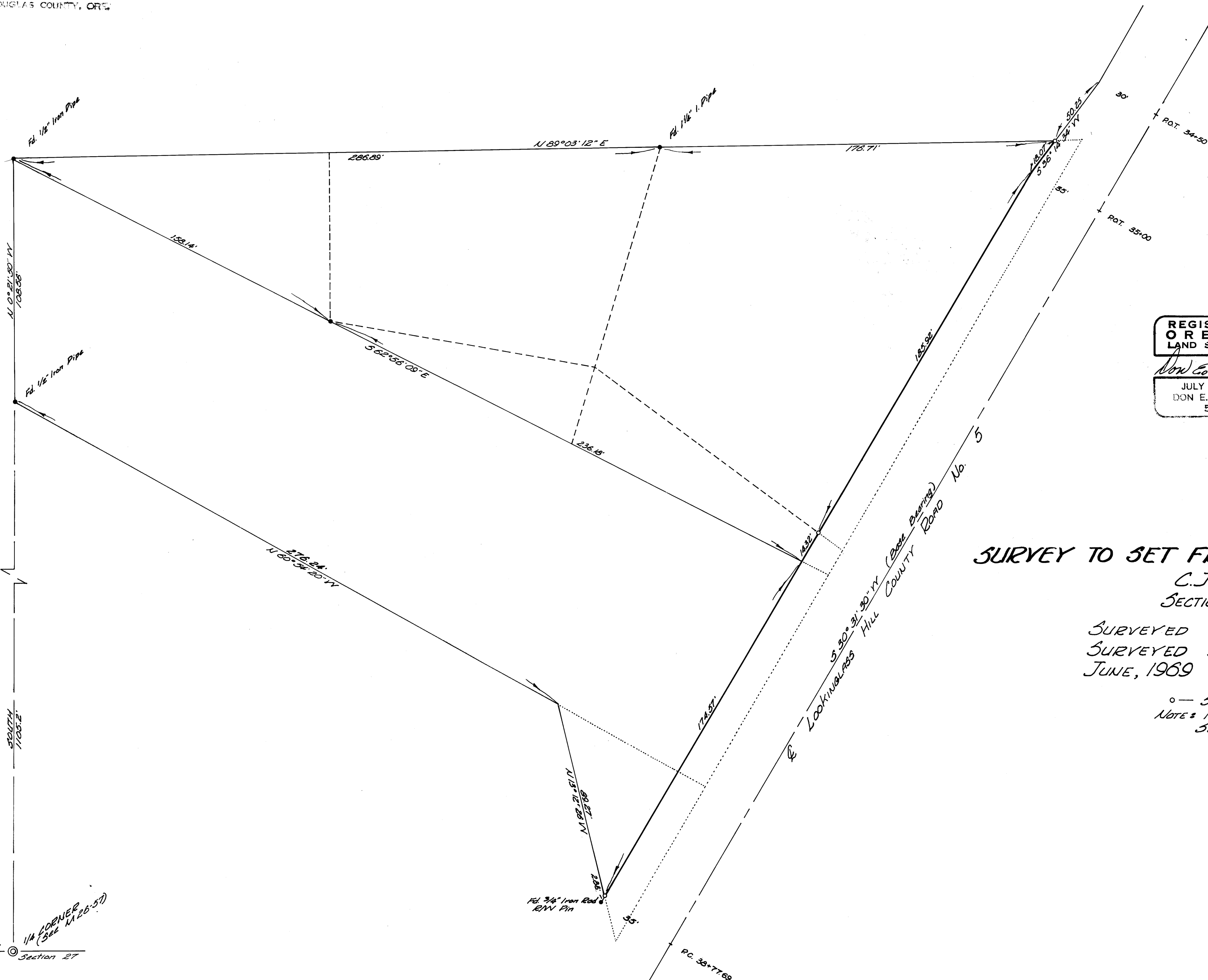

REGISTERED
OREGON
LAND SURVEYOR
Don E. Garrett
JULY 14, 1961
DON E. GARRETT
544

SURVEY TO SET FRONT PROPERTY CORNERS
C. JOHN ZERBACH PROPERTY
SECTION 22, T27S, R6W, W.M.

SURVEYED FOR DOUGLAS COUNTY ROAD DEPT.
SURVEYED BY DON E. GARRETT
JUNE, 1969 SCALE: 1" = 30'

o — Set 5/8" Iron Rod
NOTE: FOR ORIGINAL SURVEY OF THIS PROPERTY
SEE COUNTY SURVEYORS MAP M-26-57

COUNTY SURVEYORS FILE DATA
DO NOT REMOVE FROM OFFICE

Section 22
1/4 CORNER
(See M-26-57)
Section 27

FILE M 38-9