

FILED
RECEIVED

JAN 16 1970

COUNTY SURVEYOR
DOUGLAS COUNTY, ORE.

SURVEY FOR DEED DESCRIPTION
SECTION 17, T.22 S., R.5 W. W.M. OREG.

For

Ron Kemmer

DEAIN, Oregon

Dec 10, 1969

Scale 1" = 60'

- Monuments Found
- Set 5/8" steel Rods "Rebar"
This survey

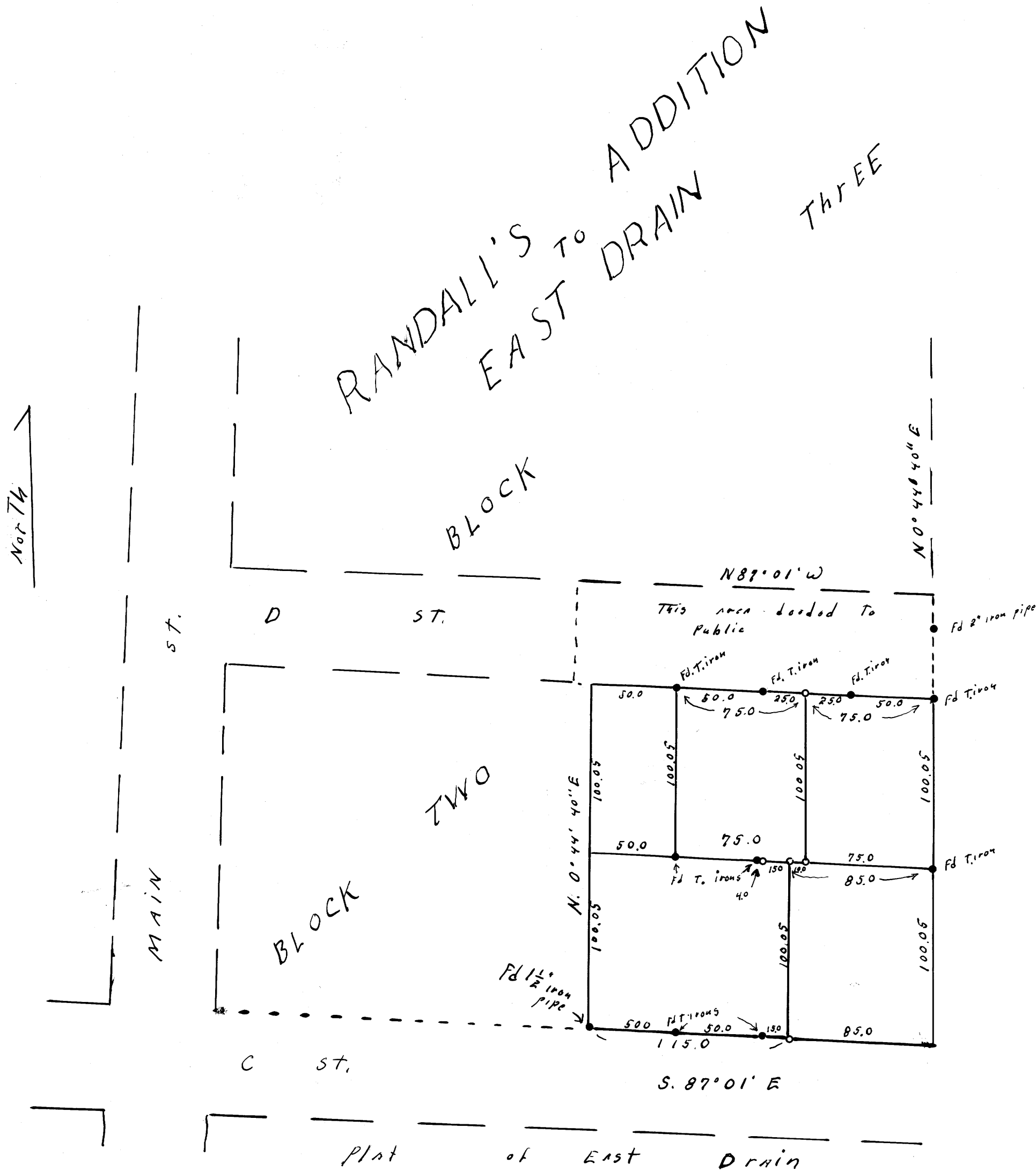

REGISTERED
OREGON
LAND SURVEYOR

Wilford N. Haines

MAY 7, 1948
WILFORD N. HAINES
239

MAP FILE M 38-80

M 38-80