

PROPERTY SURVEYORS FILE DATA
WILL REMOVE FROM OFFICE

PROPERTY SURVEY
FOR
DR. R. L. LEWIS
PORTION OF WM. GOLDEN D.L.C. #40
T22S, R9W, W.M.

FILED
RECEIVED

JAN 12 1970

COUNTY SURVEYOR
DOUGLAS COUNTY, ORE.

DECEMBER 1969

SCALE: 1" = 100'

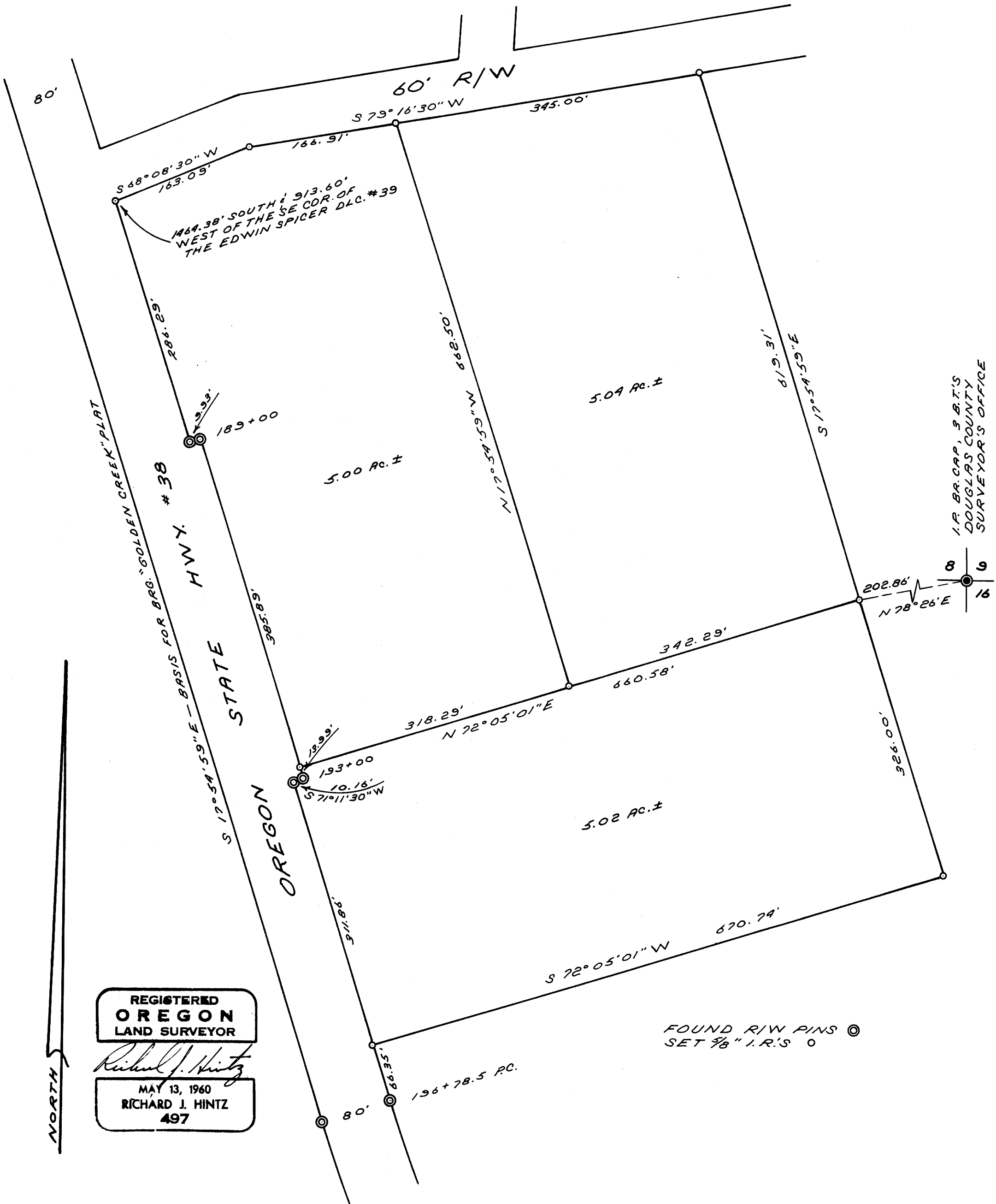

REGISTERED
OREGON
LAND SURVEYOR

Richard J. Hintz

MAY 13, 1960
RICHARD J. HINTZ
497

I.R. BR. CAP. 3 B.T.'S
DOUGLAS COUNTY
SURVEYOR'S OFFICE

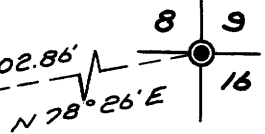

FOUND R/W PINS ©
SET 7/8" I.R.'S 0

SEC M 42-40
FOR MOUNT. LOTS