

COUNTY SURVEYORS FILE DATA  
DO NOT REMOVE FROM OFFICE

SURVEY FOR DEED DESCRIPTION  
IN SEC. 2, T. 28S., R. 7W.W.M.  
FOR NORTHWEST PROPERTIES  
BY BRUCE ROGERS  
DEC. 1969  
1"=100'

FILED  
RECEIVED

DEC 23 1969

COUNTY SURVEYOR  
DOUGLAS COUNTY, ORE.

Bearings Based on C.S. FILE M-38-59

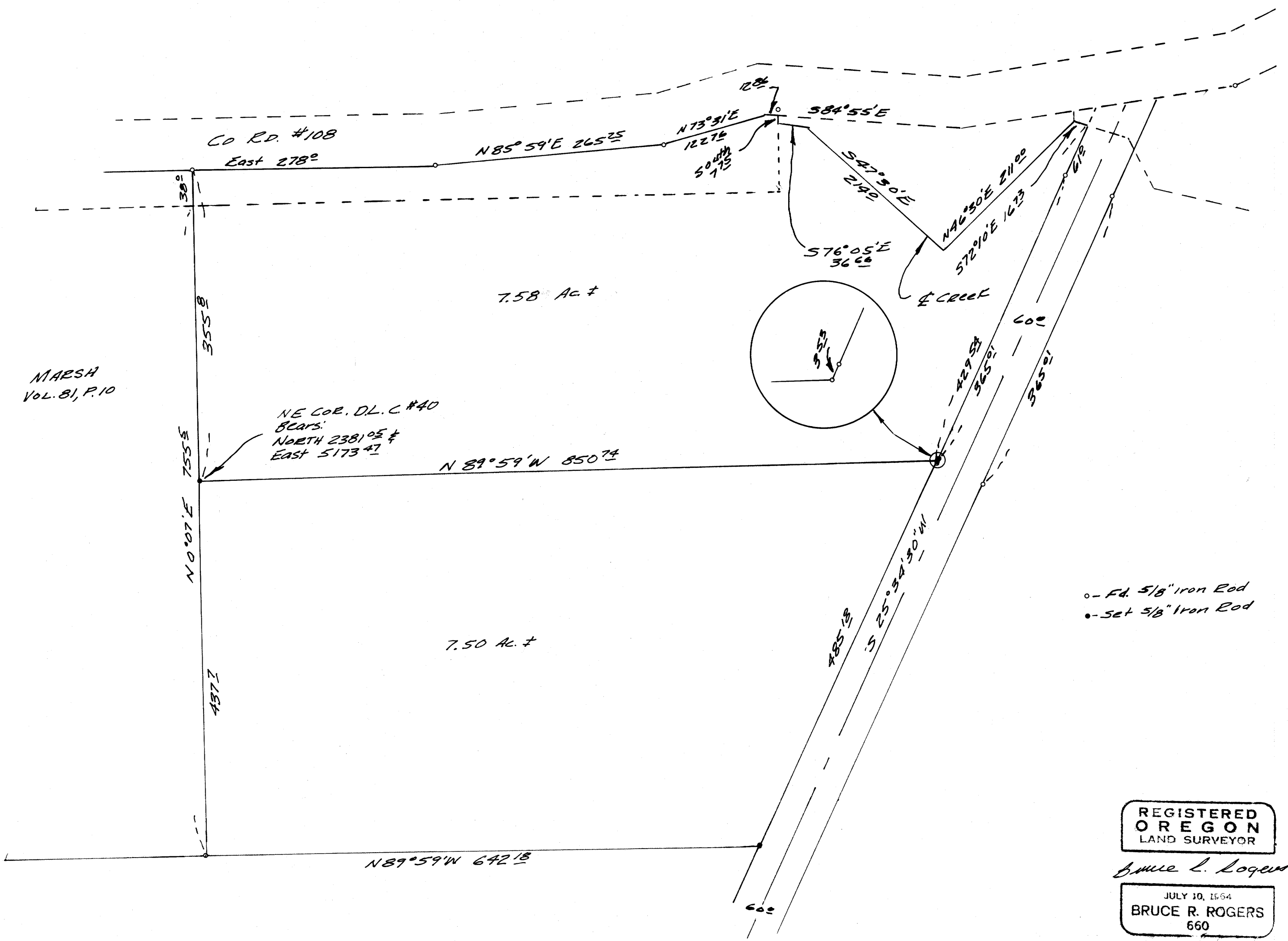

REGISTERED  
OREGON  
LAND SURVEYOR

Bruce R. Rogers

JULY 10, 1954  
BRUCE R. ROGERS  
660