

COUNTY SURVEYORS FILE DATA  
DO NOT REMOVE FROM OFFICE

FILED  
RECEIVED

NOV 28 1969

COUNTY SURVEYOR  
DOUGLAS COUNTY, ORE.

NORTH

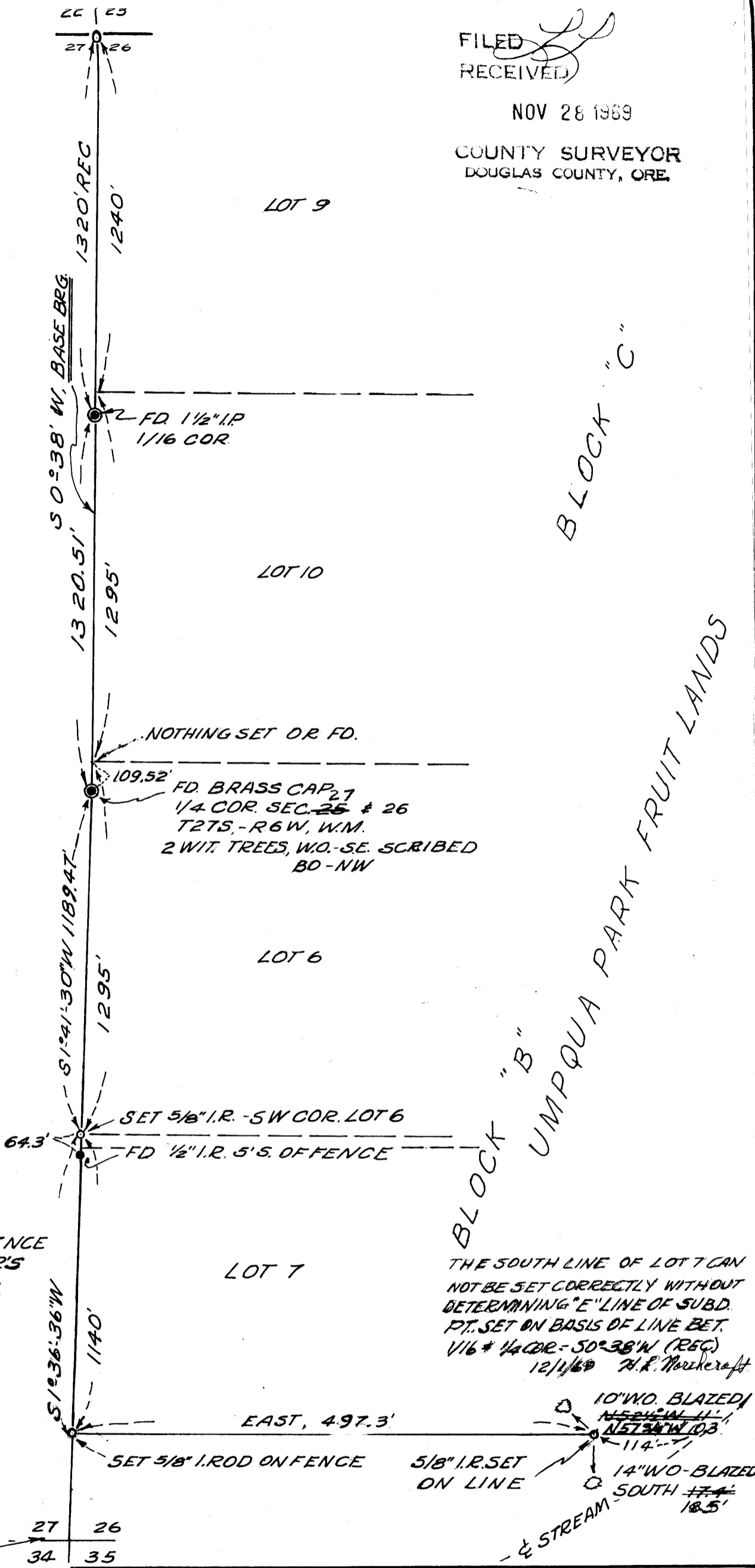

50°38' W BASE  
• PTS. FD  
○ 5/8" I. ROD SET  
CORNERS SET ON BASIS OF EVIDENCE  
FOUND; 1/16 & 1/4 CORNERS, LOT COR'S  
SET ON FENCE LINE SINCE SEC.  
CORNER WAS NOT FOUND OR SET.

THE SOUTH LINE OF LOT 7 CAN  
NOT BE SET CORRECTLY WITHOUT  
DETERMINING "E" LINE OF SUBD.  
PT. SET ON BASIS OF LINE BET.  
1/16 & 1/4 COR. - 50°38' W (REC)  
12/1/69 H.L. Northcraft

SEARCHED FOR  
NOT FOUND

27 26  
34 35

REGISTERED  
OREGON  
LAND SURVEYOR

Herbert L. Northcraft

JULY 8, 1966  
HERBERT L. NORTHCRAFT  
750

**SURVEY TO LOCATE WESTERLY  
CORNERS OF LOT 7, BLOCK 'A' UMPQUA  
PARK FRUIT LANDS, IN SEC. 26, T.27S.,  
R6W, W.M., DOUGLAS CO., ORE.**

FOR: NORMAN P. JOHN, ROSEBURG, ORE.  
SURVEY BY: HERBERT L. NORTHCRAFT  
SCALE 1"=400' OCT, NOV. 1969